Saturday's Jackpot
$7,000,000 estimated
LOTTO 649

WANT A KICKER? TRY SOME LIQUOR
MAKING A MASTERFUL MARINADE {page 46}

SWOON
MOMS PINING FOR TWILIGHT STARS
SCENE {page 37}

TORONTO metro®
Weekend, August 27-29, 2010
www.metronews.ca

Share this copy with a friend

Ticats to Oshawa?

Councillor hopes Canadian Football League team will move from Hamilton ▶ Would be renamed Oshawa Titans

The Tiger-Cats could become the Oshawa Titans if a local councillor can persuade his colleagues to offer the CFL team a new home.

With the Tiger-Cats poised to leave Hamilton over a dispute about a new stadium, Robert Lutczyk is proposing to build it in Oshawa.

The facility would be built for the 2015 Pan Am Games' soccer matches, then become the permanent home of the Tiger-Cats, renamed Titans, if Lutczyk has his way.

"An opportunity has presented itself," an excited Lutczyk said Thursday, noting team owner Bob Young has told Hamilton council they're leaving the city.

> **"(The public) is really excited because this is the big leagues."**
> ROBERT LUTCZYK, OSHAWA CITY COUNCILLOR

"We've got to have a formal position to say, 'Look at us, don't pass Oshawa by in this.'"

Lutczyk proposes to build the stadium on a privately owned 36-hectare site north of Highway 401 between Thickson and Stevenson roads.

The location, which is close to GO and Via transit, would draw 1 million people from an area bordered by Pickering, Peterborough and Kingston, he said.

"It fits the bill (Young) is looking for to a T and more," he said, adding Oshawa would act as the facilitator in a deal involving the land owner, the Pan Am Games, Tiger-Cats and CFL.

Lutczyk plans to discuss the idea at a council committee meeting Monday.

TORSTAR NEWS SERVICE

'Harsh reality'

- Tiger-Cats owner Bob Young recently pulled out of negotiations for a new stadium after failing to reach an agreement with Hamilton on the site.
- He said the "harsh reality" is the team won't be in Hamilton after next year.

Buskers. Snack

▶ A juice vendor on Front Street is surprised by an unusual customer from Netherlands-based busker troop Saurus. The group is performing at Scotiabank BuskerFest, which kicked off Thursday around the St. Lawrence Market. Be sure to visit the Metro booth to cast your ballot for the Metro People's Choice Awards. The booth is open noon to 5 p.m. Saturday and Sunday, or visit ClubMetro.com to enter for your chance to win a PlayStation 3.

JOHN R. KENNEDY/FOR METRO TORONTO

We're pretty sure he'll be getting an extra-large juice

Katrina, five years later
New Orleans finally gets back on its feet {page 18}

Three charged in bomb plot
Part of locally based terrorist plan, cops say {pages 12-13}

Welcome to the big team, kid
Toronto FC signs local teen to its senior roster {page 50}

Stylish Slim Dual Camera PHOTOS & VIDEOS
Xacti

VPC-CG20
Anytime, Anywhere, Xacti
Slim, Compact Body
Real 10M Photos & Full HD Videos
http://en.ca.sanyo.com

SANYO

1 news

News on the move

1 Download the free ScanLife application with your smartphone at 2dscan.com

2 Use the ScanLife application on your smartphone to scan 2D barcodes in Metro

3 The codes will direct your mobile browser to relevant content at **m.metronews.ca**

On the web at metronews.ca

Stephen Harper takes time out from his Arctic tour to do a little dancing. Video at metronews.ca/canada

Follow us on Twitter @metrotoronto

TTC to vote on new HQ building Friday

The Toronto Transit Commission will decide at a special meeting Friday whether to proceed with the lease of a new headquarters at Yonge Street and York Mills Road.

The new office space, being developed by Build Toronto, the city's arm's-length real estate corporation, would be located on TTC property and replace the transit agency's Davisville headquarters.

If the commission approves the framework for an agreement, it will still have at least 30 days to iron out financial and other details.

City councillors on the transit commission will discuss the matter behind closed doors, as all city real estate business is conducted privately.

The idea is to consolidate all of the TTC's 1,300 office employees under one roof. Only about 300 work at the Davisville headquarters, which needs about $30 million in renovations, according to spokesperson Brad Ross. The rest are scattered in seven offices around the city with leases that cost about $8.6 million annually.

TORSTAR NEWS SERVICE

Correction

Ahmed H. Sharif was the victim of an attack in a New York City taxi. Incorrect information appeared in the cutline of a photograph in the Thursday edition of Metro.

METRO

JENNIFER YANG/TORSTAR NEWS SERVICE

▶ Carlene Clarke's 18-year-old son, Shane Walters, was one of four people shot Wednesday night.

Two shootings in 28 hours

Police refuse to comment on any possible gang links ▶ Recent deaths in the area have been more about vengeance than turf wars, officer says

Carlene Clarke's five-year-old granddaughter asked her a puzzled question Thursday morning: "How come Shane died and now he's alive?" The night before, the little girl had seen Clarke's son, Shane Walters, lying on the kitchen floor in a pool of blood.

The 18-year-old was one of four men shot Wednesday night behind Clarke's home in a Toronto Community Housing complex near Weston Road and Black Creek Drive.

Walters was shot in the legs, with a bullet passing through both calves.

No, Clarke replied to her granddaughter, Shane did not die last night. But he came close.

Clarke doesn't know the names of her son's friends, but police say a 19-year-old male was shot in the chest and a 17-year-old male suffered two gunshots to the face. A fourth man with a gunshot wound walked into a nearby hospital shortly after the incident but he would not tell police how he had been hurt.

The gunfight behind Clarke's home was the second of two shootings to occur within 28 hours in Toronto's northwest end.

Tuesday night, Randy Anthony Malcolm, 24, was fatally shot in the head just a few kilometres away on Cather Crescent, a Lawrence Heights neighbourhood also populated by public housing units. Officers found a second man nearby with a gunshot wound in his shoulder.

In 2008, Malcolm, a.k.a. Wheezy, was wanted by police on attempted murder charges.

Det. Chris Neal acknowledged his killing was probably due to a larger territorial dispute, but stopped short of calling the incident gang-related.

TORSTAR NEWS SERVICE

Investigations

- **No charges** have yet been laid in connection with the two shootings.
- **A description** has been released of a suspect for Malcolm's murder, however. Police are looking for a black male in his early 20s with a muscular build and short hair. He stands about six feet tall.

WELCOME TO THE FUTURE OF TV.

ROGERS ON DEMAND CHANNEL 100

ROGERS ON DEMAND ONLINE

Watch your favourite movies and TV shows **whenever** you want! Simply go to Channel 100 to access our user-friendly interface.

Now you can enjoy your favourite TV shows **wherever**[1] your computer goes. It's easy to use, and just like on your TV, it's ready when you are.

rogersondemand.com

ROGERS ON DEMAND INCLUDED WITH THE

DIGITAL TV & INTERNET BUNDLE

$85 /MONTH FOR 6 MONTHS[2]

A SAVINGS OF **$30** /MONTH[3]

Go to rogers.com/futureoftv or call 1 877 331-8992 and switch today.

ROGERS™

1. Rogers On Demand Online anywhere with Internet connection in Canada. **2**. Taxes apply. Must sign up for online billing. Free installation. Offer available for a limited time and is subject to change without notice. Offer available to new Rogers Cable customers only who sign up for a 1-year term for both Digital VIP and Internet Express. Early Cancellation Fee applies if one of the services is dropped before end of term. Internet Express G Modem rental fee, Internet Activation Fee and monthly Digital Service Fee, waived for first 6 months. Regular monthly rates apply after promotional period. Digital Box purchase and/or rental fee not included in offer price. CRTC Local Programming Improvement Fund (LPIF) Fee also applies, corresponding to 1.5% of your recurring TV monthly service fees. **3**. Savings based on $20/mo for VIP and $10.50/mo for Internet Express.

™Rogers & Mobius design are trademarks of or used under license by Rogers Communications Inc. or an affiliate. All other brand names & logos are trademarks of their respective owners. © 2010 Rogers Communications.

ENGINE DEFECT

Toyota recalls more vehicles

Toyota is recalling more than 1.3 million Corolla sedans and Matrix hatchbacks continuing the string of quality problems that have hit the reputation of the world's largest automaker.

The announcement Thursday, over engine problems that could cause the vehicles to stall, affects more than 1.1 million cars in the United States and 200,000 in Canada sold in the 2005-2008 model years, the carmaker said.

Toyota Canada said it will recall approximately 136,000 Corollas and 64,300 Matrixes to address problems with the engine control modules, the computer that regulates the performance of the engine. THE CANADIAN PRESS

Off and running for the Underwear Affair

North York General Hospital's Underwear Affair fundraising event will take place Saturday at Woodbine Park, at the northeast corner of Lakeshore and Coxwell.

A five-kilometre walk and 10-kilometre run will be held. Hundreds of people of all ages and athletic abilities will participate, dressed in everything from briefs and boy-shorts to T-shirts and track suits to raise funds and awareness for cancers below the waist. The Underwear Affair is presented by Mark's Work Wearhouse.

Things get going Saturday with a costume contest at 5 p.m., followed by the start of the run and walk at 6 p.m.

An afterparty will be held from 7 to 10 p.m.

METRO

Police seeking 'most prolific' G20 vandals

Officer confident suspects from New York will be extradited for trial

Just days after charges were dropped or settled in 73 G20-related cases, Toronto police are appealing for the public's help to track down the "worst of the worst offenders."

"These are the most prolific individuals in terms of damage done to the city," Det.-Sgt. Gary Giroux said at police headquarters Thursday.

Giroux is confident any charges laid against these individuals won't be dropped because police have a massive amount of photographic evidence — about 28,000 still images and as many as 600 videos.

Twenty people have already been arrested by Giroux's team since the G20 summit in late June. They face a total of 60 charges.

Two of the most violent suspects are believed to be from New York.

A Toronto detective embedded with the New York City police department and an officer stationed with U.S. border guards are helping investigators track down the pair, who "are single-handedly responsible for thousands of dollars worth of damage," Giroux said.

"Their agenda was to come here and not protest peacefully, but deliberately to damage then very calmly return to the United States." TORSTAR NEWS SERVICE

TORSTAR NEWS SERVICE

▶ A suspect, believed to be from New York, allegedly caused thousands of dollars in damage by smashing windows with a small pick hammer. He is among the "worst of the worst offenders," said Det.-Sgt. Gary Giroux.

"These charges are 100 per cent going to stick."
DET.-SGT. GARY GIROUX

HOT? STICKY? NO SWEAT.

Degree® Clinical has 2X the sweat reduction of regular anti-perspirant*

Degree® CLINICAL

*compared to anti-perspirants with less than 30% sweat reduction over a 24 hour period.
Trade-mark used under license by Unilever Canada, Toronto, Ontario M4W 3R2.

Nestlé
Good Food, Good Life

The early bird gets the freshest cup in the pot.
Honestly, does that sound like you?

Welcome to the real world.

NEW

Real fresh. Real fast. Real good.

Get your FREE Nescafé Taster's Choice Single Serve Carton today (6 x 2.3g)

TO THE DEALER: Upon presentation of this coupon by your customer towards the purchase of the specified product, we will reimburse your resale value of free merchandise outlined on the coupon plus regular handling. Application for redemption on any other basis may constitute fraud. Invoices showing purchases of sufficient stock (in the previous 90 days) to cover all coupons submitted for redemption must be presented on request. Failure to do so will, at our option, void those coupons. Coupons will not be honoured and will be void if presented through outside agencies, brokers and others who are not retail distributors of our merchandise unless specifically authorized by us to present coupons for redemption. When submitted for redemption, this coupon becomes our property. Cash value 1/10¢. A reduction in any applicable taxes payable is included in the coupon face value. For redemption, mail to Nestlé, P.O. Box 3000, Saint John, New Brunswick E2L 4L3. **Valid only in Canada. Store Coupon. Not valid with any other offer. Limit one per customer. Expiry Date: September 30, 2010**

10029767

100% all-natural Taster's Choice.
Learn more @ nescafe.ca

TRADEMARK OWNER / PROPRIÉTAIRE DES MARQUES; SOCIÉTÉ DES PRODUITS NESTLÉ S.A., VEVEY, SWITZERLAND / SUISSE. LICENSEE / LICENCIÉ: NESTLÉ CANADA INC., NORTH YORK, ON M2N 6S8.

Tories: Politics as usual for Ontario Grits

- Records show lucrative contracts awarded to insiders
- Liberals say Conservatives did the same previously

Ontario's Liberal government is again rewarding party insiders with lucrative consulting contracts while local health networks are also doling out cash to consultants, the Opposition charged Thursday.

Public accounts show the Liberal caucus services fund paid $100,000 to Liberal party vice-president Christine McMillan and $400,000 to polling firm Pollara, whose former president, Don Guy, is Premier Dalton McGuinty's campaign manager.

Another consulting firm, Arrow Communications, whose president Marcel Wider co-ordinates Liberal-friendly campaign ads, received $223,000 from the fund last year.

$400,000

Amount Liberal caucus services fund paid polling firm Pollara, whose former president was Premier Dalton McGuinty's campaign manager.

"Rewarding Liberal friends and insiders with cushy, untendered contracts is bad enough; using Ontario families' hard-earned money to pay Dalton McGuinty's campaign team is an insulting violation of the public trust," said Progressive Conservative critic Lisa MacLeod.

"The Liberal culture of entitlement has got to stop."

The Tories said the consulting contracts are proof the Liberals didn't learn anything from last year's scandal at eHealth Ontario, where more than $1 billion was wasted, much of it on untendered contracts for consultants.

The Liberals said all parties use their caucus budgets to hire outside communications help, but they did not address the issue of Guy's company getting a $400,000 contract from the Liberals before he left Pollara to again run a Liberal election campaign.

THE CANADIAN PRESS

Ford. Another headache

▶ Mayoral candidate Rob Ford is under fire again, this time for emailing a city woman a form letter — with no answer to her question.

TARA WALTON/TORSTAR NEWS SERVICE

Vague response, literally, from Ford

Looking for a vague response from Rob Ford? Try emailing him. Such was the reply Cathie Besso received after sending the mayoral front-runner an email asking him what he plans to do about bike lanes in the city. She received a form letter, first thanking her for passing along her concerns. But what struck her as odd was the second paragraph, written in bold. "Insert vague response on policy," it read. Ford's camp did not return requests for comment Thursday. TORSTAR NEWS SERVICE

Operator won't blow off WindSeeker

Ohio amusement park operator Cedar Fair says a legal dispute won't ground a new high-flying ride planned for several of its parks, including Canada's Wonderland. The dispute is over the WindSeeker, a ride that will spin riders 91 metres above the ground at speeds reaching 48 kilometres per hour.

THE ASSOCIATED PRESS

Get more Internet for your

There are so many reasons to switch to Bell Fibe Internet:

- New, even faster speeds available in millions of homes.
- Share photos, videos and more up to 3X faster than cable.[1]
- The whole family can get online at the same time on our free Wireless Home Network.
- Free installation, with your choice of morning, afternoon, evening or weekend appointments.[2]

INTERNET PLANS

FROM $21.95/MO. for the first 12 months in the Bell Bundle[3]

Visit a Bell store • 1 866 768-1194 • bell.ca/fibe

Switch to Fibe

Bell switching just got better

Available at the following Bell stores:

AJAX
Durham Centre

ALLISTON
36 Young St.

AURORA
14751 Yonge St.
SmartCenters Aurora

BARRIE
44 Cedar Point dr.
632 Yonge St.
Barrie Power Centre
Georgian Mall

BOLTON
SmartCentres Bolton

BOWMANVILLE
Clarington Place

BRAMPTON
59 First Gulf Blvd
100 Great Lakes Dr.
10086 Hurontario St.
Bramalea City Centre
Shopper's World

BURLINGTON
1100 Walker's Line
Appleby Crossing
Burlington Mall
Mapleview Mall

CAMBRIDGE
499 Hespeler Rd.
Cambridge Center

COBOURG
Northumberland Mall

ETOBICOKE
Cloverdale Mall
Sherway Gardens
Woodbine Centre

GEORGETOWN
330 Guelph St.

LINDSAY
229 Kent St.
Whitney Town Centre

MAPLE
2810 Major Mackenzie Dr.

MARKHAM
7357 Woodbine Ave.
Market Village
Markville Shopping Centre
Pacific Mall

MILTON
377 Main St E.

MISSISSAUGA
6965 Davand Dr.
980 Eglinton Ave. E.
Dixie Value Mall
Erin Mills Town Centre
Heartland Power Centre
Sheridan Centre
Square One Shopping Centre
Square One Shopping Centre (kiosk)
Westgate SmartCentres

NEWMARKET
Upper Canada Mall

NORTH YORK
170 Rimrock Rd
Bayview Village
Centerpoint Mall
Crossroads Plaza
Empress Walk
Lawrence Square
North York Sheridan Mall
Sheppard Centre
Yorkgate Mall

OAKVILLE
Oakville Place
Winston Power Centre

ORANGEVILLE
114 Broadway Ave.

OSHAWA
Five Points Mall
Oshawa Centre

PICKERING
Pickering Town Centre

RICHMOND HILL
Hillcrest Mall
Richmond Heights Plaza
Time Square Shopping Centre

SCARBOROUGH
259 Morningside Ave.
Bridlewood Mall (kiosk)
Cedarbrae Mall (kiosk)
Eglinton Square
Malvern Town Centre
Scarborough Town Centre

SUDBURY
Brady Square
New Sudbury Centre
Southridge Mall

THORNHILL
Promenade Mall

TORONTO
2256 Bloor St.W.
209 Danforth Ave.
700 Gordon Baker Rd
85 Hanna Ave.
2171 Queen St. E
2323 Yonge St.
Chinatown Centre
College Park
Dufferin Mall
East York Town Centre
Eaton Centre
Eaton Centre II
Exchange Tower
Gerrard Square
Holt Renfrew Centre
Royal Bank Plaza
Scotia Plaza
Shops at Don Mills
Toronto Life Square
Yorkdale Shopping Centre (kiosks)

UXBRIDGE
307 Toronto St S

VAUGHAN
Vaughan Mills
Vaughan Mills (kiosk)

WHITBY
Whitby Mall
Whitby SmartCentres

WILLOWDALE
Fairview Mall
Fairview Mall (kiosk)

WOODBRIDGE
4080 Highway 7

Offer ends October 15, 2010. Available to residential customers in Ontario where technology permits. One-time activation fee ($29.95) extra. Modem rental (from $3.95/mo.) extra. Subject to change without notice and cannot be combined with any other offer. Taxes extra. Other conditions apply, including minimum system requirements. (1) Current as of July 11, 2010. Comparison between Bell Fibe Internet 25 (upload up to 7 Mbps) and Rogers Hi-Speed Ultimate (upload up to 2 Mbps). (2) Except on September 6, 2010. (3) Available to new customers and existing Bell Internet dial-up customers who subscribe to the Bell Bundle with Bell Internet and at least one other select service. Monthly rate from $31.95 (subject to change), less $5 credit for months 1 to 12 and $5 Bundle discount. Bundle discount may be terminated by Bell upon 30-day notice. Fibe is a trade-mark of Bell Canada.

Sleep with the boss, get ahead, study finds

15% of executive women admit having an affair with a superior

Apparently, sex with the boss can still help a woman get ahead. But companies and the individuals involved pay a high price, according to new research.

Some 15 per cent of executive women surveyed by the New York-based Center for Work-Life Policy admit to having an affair with a superior.

And 37 per cent of the women believe such liaisons pay off in the form of promotions and other perks, the study also found.

The question was asked as part of a wider study that looks at the role a boss can play in promoting a woman's career by recommending her for key assignments.

The non-profit think-tank conducts research and works with employers to develop policies that promote work-life balance.

The full study isn't due out until later this fall, but centre president Sylvia Ann Hewlett leaked selected findings in her blog this week in the Harvard Business Review online.

The chances of a woman getting to the corner suite are slim without a high-ranking sponsor who can guide and promote them, Hewlett notes.

TORSTAR NEWS SERVICE

RICHARD LAUTENS/TORSTAR NEWS SERVICE

▶ Toronto Police Det.-Sgt. Savas Kyriacou led project Green Apple, the probe into the shooting death of Jane Creba.

Sentences handed down in Creba case

Two men convicted of manslaughter in the fatal Boxing Day shooting of 15-year-old Jane Creba were sentenced Thursday to 12 years in prison.

But with a credit of eight years and five months, Louis Woodcock, 23, and Tyshaun Barnett, 22, will only serve three years and seven months.

Both men served four years and 11 weeks in pre-trial custody.

Creba was killed while she was shopping with her family in downtown Toronto on Boxing Day in 2005.

Jeremiah Valentine and Jorrell Simpson-Rowe have already been found guilty of second-degree murder in the shootout and were sentenced to life in prison.

A youth was found not guilty of manslaughter.

Toronto Det.-Sgt. Savas Kyriacou said outside court police are "very happy" with the outcome of the prosecutions in the case.

THE CANADIAN PRESS

Health report earns all-party backing

Ontario's "fractured" system for dealing with those struggling with mental health and addiction problems needs a "radical transformation" if people are to receive the help they need, according to a new report backed by members of all three major political parties.

In a rare show of unity, Liberal, Conservative and NDP politicians banded together Thursday to urge the legislature to take action on mental health and addiction, including the creation of a new umbrella organization to co-ordinate mental health and addictions systems.

The agency, called Mental Health and Addictions Ontario, would report to the Ministry of Health and Long-Term Care and would be responsible for designing, managing and co-ordinating the system to ensure that services are delivered consistently across the province, the all-party committee said.

The committee's members spent 18 months developing the action plan.

THE CANADIAN PRESS

Olympic backer

- Canadian Olympic star Elizabeth Manley joined the committee Thursday to share her struggles with depression, starting at age 17 when she was an up-and-comer on the international figure skating circuit.
- She lost her hair and couldn't get out of bed in the morning, she said.

FLIGHT CENTRE® Unbeatable

Airfares

Cancun $49
Travel Sep 12 - Sep 19/ts + taxes & fees $283

Punta Cana $79
Travel Sep 3 - Sep 10/ts + taxes & fees $331

Halifax one-way $91
Travel Sep 6/ac + taxes & fees $69

Panama $149
Travel Sep 13 - Sep 20/c6 + taxes & fees $245

Boston $151
Travel Sep 14 - Sep 21/pd + taxes & fees $123

New York $172
Travel Sep 14 - Sep 21/pd + taxes & fees $124

Vancouver one-way $185
Travel Sep 8/ac + taxes & fees $86

Chicago $191
Travel Sep 15 - Sep 20/pd + taxes & fees $125

London $199
Travel Oct 18 - Oct 25/ts + taxes & fees $406

Miami $218
Travel Sep 21 - Sep 28/dl + taxes & fees $126

Mexico City $269
Travel Nov 2 - Nov 9/dl + taxes & fees $299

Rome $449
Travel Oct 2 - Oct 16/ts + taxes & fees $315

Rio de Janeiro $718
Travel Oct 11 - Oct 26/ua + taxes & fees $207

Family Vacation

Niagara Falls
1 Night + Waterpark
$58◊
Great Wolf Lodge taxes & fees included
INCLUDES family suite accom with waterpark pass. Price per person based on a family of 4. Departs Sep 10/ggv. **BOOK** this package based on double occupancy for $114 per person.

Vacations

Bahamas Atlantis
Air + 3 Nights 5-Star $489
Atlantis Paradise Island + taxes & fees $161
INCLUDES accom at the famous Atlantis Paradise Island. Departs Sep 24/wsv/ws.

Dublin Air + 7 Nights 4-Star $859
Croke Park Hotel + taxes & fees $256
INCLUDES accom near Grafton Street and Templebar district with breakfast. Departs Oct 15/vat/ts.

Buenos Aires Air + 6 Nights $1329
Tryp Buenos Aires + taxes & fees $273
INCLUDES central accom close to Plaza De Mayo with breakfast and internet. Departs Oct 7, 14, 21/ggv/ua.

Greece & Turkey
Air + 3 Nights + 4-Night Cruise $1399
M/V Aquamarine & Kanings 21 (Athens) + taxes & fees $462
INCLUDES air, transfers, 4-night Greek Island & Turkey cruise and 3 nights Athens accom. **CRUISE** roundtrip Athens and visit Mykonos, Kusadasi (Turkey), Patmos, Crete & Santorini. Depart Oct 10/vat/ts.

USA Vacations

Orlando Family Special
Air + 7 Nights
$129◊
Champions World Resort + taxes & fees $223
INCLUDES accom near *Walt Disney World* Resort. Price per person based on a family of 4. Departs Sep 5/ggv/wg. **BOOK** this package based on double occupancy for $219 per person plus taxes.

Florida Air + 7-Day Car $79
+ taxes & fees $244
INCLUDES roundtrip air to Orlando and a 7-day car rental to explore Florida. Travel Sep 12 - 19/swg/wg.

Las Vegas Air + 3 Nights $399
Imperial Palace + taxes & fees $132
Departs Oct 4/ggv/dl.

San Francisco Air + 3 Nights $499
Hotel Beresford + taxes & fees $131
Departs Nov 1/ggv/dl.

Boston Fall Colours
Air + 3 Nights 4-Star $589
Westin Boston Waterfront + taxes & fees $124
Departs Oct 18/ggv/dl. **ADD** Fall Foliage or Autumn On The Cape day tour for $67.

New Orleans Air + 4 Nights 4-Star $599
Sheraton New Orleans Hotel + taxes & fees $109
BONUS 4 nights for the price of 3. Departs Oct 13/ggv/dl.

Hawai'i Air + 7 Nights + Luau $998
Castle Ocean Resort Hotel + taxes & fees $125
INCLUDES Waikiki accom in Honolulu and Paradise Cove Luau. Departs Nov 16/hhn/dl.

All-inclusive Vacations

Varadero
7 Nights 3.5-Star
$227
Gran Caribe Club Puntarena + taxes & fees $216
Departs Sep 12/nol/c6. **ADD** one child age 2-12 years for $99 plus taxes.

Puerto Plata 7 Nights 4-Star $237
Grand Paradise Playa Dorada + taxes & fees $332
Departs Sep 17/nol/c6.

Riviera Nayarit 7 Nights 4-Star $297
Royal Decameron Complex + taxes & fees $283
Departs Sep 9/nol/c6.

Punta Cana 7 Nights 4.5-Star $347
Catalonia Bavaro Beach, Golf & Casino Resort + taxes & fees $332
Departs Sep 10/nol/c6. **ADD** two children age 2-12 years for $99 each plus taxes.

Mayan Riviera 7 Nights 4-Star $397
Catalonia Yucatan Beach Resort & Spa + taxes & fees $283
Departs Sep 11/nol/c6.

Panama 7 Nights 4-Star $397
Royal Decameron + taxes & fees $245
Departs Sep 13/nol/c6.

Cancun 7 Nights 4-Star $490
Great Parnassus Resort & Spa + taxes & fees $283
Departs Sep 12/sqv/ws.

Los Cabos 7 Nights 5-Star $590
Presidente InterContinental + taxes & fees $283
Departs Sep 11/sqv/ws.

1 866 996 7530 | TEXT Join our Insider Club for hot deals. Text YYZ to 131 600 | flightcentre.ca | Visit us in store.

LOWEST AIRFARE GUARANTEE
We will beat any airfare quote or you fly free!

Conditions apply. Ex: Toronto. Air only prices are per person for return travel unless otherwise stated. Package, cruise, tour, rail & hotel prices are per person, based on double occupancy for total length of stay unless otherwise stated. All-inclusive vacations include air. Prices are for select departure dates and are accurate and subject to availability at advertising deadline, errors and omissions excepted, and subject to change. Taxes & fees include transportation related fees, GST/HST and fuel supplements and are approximate and subject to change. ◊Price is per person for quad occupancy (2 adults & 2 kids ages 2-17). pd=porter, vat/ts=transat, acv/ac=air canada, c6=canjet, dl=delta, ua=united, nol=nolitours, ggv=gogo, sqv=sunquest, ws=westjet, swg/wg=sunwing, hhn=holiday house. † We will beat any written quoted airfare by $1 and give you a $20 voucher for future travel. "Fly Free" offer applies only where all "Lowest Airfare Guarantee" criteria are met but Flight Centre does not beat quoted price. Additional important conditions apply. For full terms and conditions visit www.flightcentre.ca/lowestairfareguarantee-flyfree. Head office address: 1 Dundas St W Suite 200, Toronto, ON. Call for retail locations. ONT. REG #4671384

TICO

BIGGEST SALE OF THE YEAR!

ENTIRE STORE'S ON SALE!

TAKE AN EXTRA 15% OFF†

ALL OUR ALREADY LOW FURNITURE AND MATTRESS PRICES!

3 DAYS ONLY! ENDS SUNDAY!

TAKE AN EXTRA 5% OFF†

ALL OUR ALREADY LOW APPLIANCE AND TV PRICES!

PLUS! YOU DON'T PAY FOR 18 MONTHS!

NO MONEY DOWN!* 0% INTEREST! NO MONTHLY PAYMENTS! ON EVERYTHING IN THE SHOWROOM!

64 EXCITING LOCATIONS ACROSS CANADA OR VISIT US AT www.leons.ca

Leon's SINCE 1909
CANADA'S ONLY FURNITURE SUPERSTORES

BRAMPTON
10081 McLaughlin Rd. North of Bovaird Drive.
(905) 495-9598

MISSISSAUGA
201 Britannia Rd. South of 401 East of Hwy 10
(905) 501-9505

TORONTO WEST
Gordon MacKay off Jane St. South of Wilson Ave.
(416) 243-8300

TORONTO CENTRAL
Leon's New Era 2872 Danforth Avenue
(416) 699-7143

VAUGHAN
299 Bass Pro Mills Drive Vaughan Mills
(905) 532-0141

RICHMOND HILL
10875 Yonge St. North of Elgin Mills Road
(905) 770-4424

SCARBOROUGH
Markham Rd. at McLevin North of 401
(416) 291-3818

WHITBY
1500 Victoria Street East South of 401- West of Thickson
(905) 430-9050

NEWMARKET
25 Harry Walker Pkwy N. North of Davis Dr.
(905) 953-1617

DOWNTOWN TORONTO
255 Bremner Blvd. (Just south of the CN Tower)
(416) 642-0630 NEW!

*O.A.C. All applicable taxes, disposable surcharges where applicable and a processing fee of $79.95 (Eg. $1500 purchase with $79.95 PF equals an APR of 3.55%) are due at the time of purchase. Balance is due 18 months from the date of purchase. All items available while quantities last. Prices, terms and conditions may vary according to region. Selection may vary from store to store. Pick-up discounts not available on some items. No extra charge for delivery on most items if purchase amount, before taxes and any fees, is $498 or more. See store for delivery included areas. See store for other convenient payment options. All first time buyers in Ontario must put down a 15% deposit on any financed pick-up purchase over $1,000. †Not applicable to previous purchases and markdown items.

News in brief

RICK EGLINTON/TORSTAR NEWS SERVICE

▶ Giorgio Mammoliti

T.O. to get gigantic pole

TALLEST. After a debate sprinkled with Viagra jokes, Toronto city council agreed in principle to help erect North America's tallest flagpole in the city's northwest end.

Coun. Giorgio Mammoliti beseeched his colleagues to approve a plan that would put the 125-metre flagpole and giant flag in a new public square at Finch Avenue West and Arrow Road, west of Highway 400.

Coun. Howard Moscoe has jokingly called the project "the largest pole erection in North America."

TORSTAR NEWS SERVICE

Teen busted after scam

TICKETS. Hamilton police have arrested an 18-year-old alleged to have been involved in an online concert ticket scam.

Police say between April and July, a man used several aliases and email accounts to sell concert tickets online. The teen was released on a promise to appear in court on fraud and uttering forged document charges.

THE CANADIAN PRESS

Warning over hammocks

RECALL. Health Canada is warning against using hammocks for infants and young children following a voluntary recall south of the border. Hammocks with the model numbers 1010, 1020 and BL222 were sold online at www.mamalittlehelper.com.

THE CANADIAN PRESS

Hottest year ever? It just might be

▶ La Nina winter means more northern air and Arctic air ▶ This leads to cooler than normal conditions

Canada is on track to have the hottest year on record by far — if La Nina doesn't blow it.

From January through July, it's been 3.5 degrees warmer than normal, says Environment Canada's David Phillips.

That's considerably warmer than the record set in 1998, when temperatures hovered almost 2.5 degrees higher than normal for the whole year across the country.

"Unless we get into a big deep freeze from September on, this one certainly looks like it will be the warmest of all," Phillips said.

Models forecast this year's trend will continue, with Central and Eastern Canada breaking records for the warmest September and October.

The 1998 record was set even though a La Nina formed that year.

This year, the same weather phenomenon developed in July as the waters of the central Pacific Ocean cooled.

La Nina usually brings cooler weather to Western Canada. But Phillips said he believes it won't have a dampening enough effect to keep 2010 out of the record books.

THE CANADIAN PRESS

DARREN CALABRESE/THE CANADIAN PRESS

▶ Brothers Mohammed, 10, and Yousef Othman, 3, cool off in the fountain at Dundas Square earlier this summer.

Coast to coast

- The stretch from Manitoba to Newfoundland, and most of the north, should expect to be warmer than usual in September.
- Normal to wetter than normal conditions are forecast in the East.
- The growing season is ahead in the East by two to three weeks but is behind in the West.
- Prairie farmers have had a miserable growing season and need a warm September like last year to salvage a decent growing season, Phillips said.
- Phillips guarantees we won't have a winter like last year, when it was four degrees warmer than usual.
- That was an El Nino winter. It was the warmest, mildest and driest winter on record in 63 years.

YORKVILLE
LASER EYE CENTRE

Breakthrough pricing you will have to *SEE* to believe:

The lowest price in the GTA for **All-Laser LASIK** starting at

$495 /eye*

Financing available

- Advanced technology including Visx CustomVue, WaveLight Allegretto and IntraLase FS
- Experienced and skilled surgeons who specialize in All-Laser LASIK
- Personalized service and care

For Your **FREE** LASIK Evaluation call:

1-866-999-0436

129 Yorkville Avenue, Suite 300
www.yorkvillelasik.com

*Prices are subject to change without prior notice and vary based on prescription strength. Applicable to surgery on both eyes only.

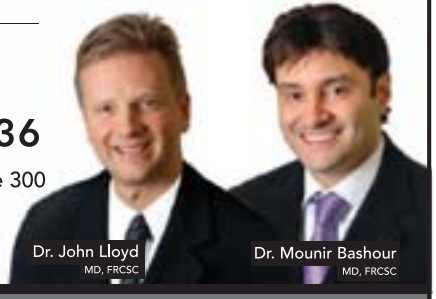

Dr. John Lloyd MD, FRCSC
Dr. Mounir Bashour MD, FRCSC

Yorkville Laser Eye Centre surgeons have performed **over 65 000 procedures.**

EMERGENCY – Over 20 Million people affected

DOUBLE YOUR DONATION TO HELP CHILDREN IN PAKISTAN

Your support is urgently needed to help save lives. Please give now!

Children and families are struggling to survive and are in desperate need. UNICEF field staff are working around the clock to deliver life saving aid – but more help is needed. Help us provide clean water and sanitation, food, medical supplies and temporary shelter.

Double your impact today. For every dollar donated by individual Canadians to UNICEF Canada, the Canadian International Development Agency (CIDA) will contribute a dollar to Pakistan relief efforts.

You can trust that UNICEF is on the ground and knows what to do. We have been in Pakistan for over 60 years and our experience will help save lives.

YES, I want to double my donation and help children!

Unicef Canada,
2200 Yonge Street,
Suite 1100,
Toronto, ON M4S 2C6

Charitable registration No. 122 680572 RR0001
10EMB-A MET1

unicef canada

Here is my gift of: ☐ $50 ☐ $100 ☐ $200 ☐ $1000 or $ _____

☐ Cheque, made payable to UNICEF Canada: Pakistan Floods
☐ Visa ☐ MasterCard ☐ American Express

Credit Card No. _____ Expiry _____
Name _____ Signature _____
Address _____
City _____ Prov. _____ Postal Code _____
Telephone ( ) _____ Email Address _____

unicef.ca/disaster 1 800 567 4483

Tories keeping a tight lid on the truth: MP

- Liberal MP promises bill to restore long-form census
- CBC: RCMP report concludes gun registry is important

The Harper government has adopted a deliberate strategy of hiding information from Canadians in order to advance a right-wing social and justice agenda, Liberals charge.

Liberal MP John McCallum pointed Thursday to two recent examples to prove the point: The government's decision to scrap the mandatory long-form census and its refusal to release a favourable report on the effectiveness of the long-gun registry.

He called the approach "a triumph of ignorance over knowledge, a triumph of ideology over science."

McCallum said the decision to turn the compulsory long-form census into a voluntary survey is "one of the most visible examples of one of the most fundamental shortcomings" of the Harper government.

He said it's aimed at robbing federal, provincial and municipal governments of the reliable data they need to deliver progressive social programs.

He cited the government's refusal to release the annual RCMP evaluation of the gun registry, which opposition parties claim the government has been sitting on for six months, as another example of Harper's penchant for stifling facts.

THE CANADIAN PRESS

Political shakeup?

- RCMP Asst. Commissioner Pierre Perron, the newly-appointed head of the national firearms program, said Thursday the gun-registry report is currently being translated and will be made available as soon as it is done.
- Perron was chosen last week to replace Marty Cheliak, a defender of the registry whose removal was seen by opposition parties as another example of the government suppressing dissent.
- The government denied it had anything to do with Cheliak's reassignment.

Chopper maker sued for $27M over crash

A lawsuit claiming damages of almost $27 million accuses Sikorsky Aircraft Corp. of "reckless behaviour and wilful misconduct" in the Cougar helicopter crash that killed 17 people off Newfoundland.

Cougar Helicopters and eight insurance companies led by LLoyds of London make the allegations in a statement of claim filed in the Supreme Court of Newfoundland and Labrador.

Also named as defendants are the federal minister of transport and Helicopter Support Inc., Sikorsky's parts and repair subsidiary. THE CANADIAN PRESS

What's Obama's big plan? Scan code for story.

▶ A woman, believed to be the heaviest in Thailand, is transported via forklift to an ambulance in Bangkok.

AFTER 3 YEARS INSIDE
600-POUND WOMAN LEAVES HOME

A 603-pound woman believed to be the heaviest in Thailand left her apartment for the first time in three years Thursday with the help of Bangkok city hall and a forklift.

Neighbours of 40-year-old Umnuayporn Tongprapai contacted the Bangkok Metropolitan Authority when they learned she needed medical attention to remove a tumour in her right leg.

Bangkok's media-savvy governor Sukhumbhand Paribatra summoned camera crews to document the event, which involved engineers, demolition crews, rescue workers, doctors and nurses.

Umnuayporn told reporters she could only walk a few feet on her own and was confined to her studio apartment, where she ran a laundry service with the help of her two adopted sons.

THE ASSOCIATED PRESS

Capture the page *and win.*

The 2011 IKEA Catalogue is here.
Take a picture of this page and send it to MyPage@capturethepage.ca for a chance to win **$10,000** in IKEA gift cards, and lots of other great prizes.

CaptureThePage.ca

IKEA®

Any space can be beautiful.

No purchase necessary. Enter the contest at CaptureThePage.ca. Contest closes 11:59:59 pm ET September 5th, 2010. Open to residents of Canada over the age of majority.
Contest participants will have a chance to win 1 $10,000 IKEA gift card or 1 of 15 $500 IKEA gift cards. Skill testing question required. For complete contest details please visit CaptureThePage.ca. © Inter IKEA Systems B.V. 2010.

Arrests are a reminder: PM

▶ Prime Minister Stephen Harper

Touring the Arctic on Thursday, Prime Minister Stephen Harper said the arrests of three suspects should remind Canadians that they face real threats.

"The networks that threaten us are worldwide, they exist not only in remote countries but they have — through globalization and through the Internet — they have links through our country and all through the world," Harper said.

"These things will continue to be challenges but we will continue to work with our police and security agencies to ensure they have the resources to track these threats and respond appropriately and hopefully in all cases before any serious damage is done."

Meanwhile, The Muslim Canadian Congress commended the RCMP.

"But we hope that the accused will be tried with due process, the presumption of innocence, and with full guarantees that their constitutional rights will be protected," said Salma Siddiqui, the group's vice-president.

She expressed dismay at the possibility an al-Qaida-inspired terrorist plot was being hatched in Canada's capital. "It's very frustrating and quite disappointing." THE CANADIAN PRESS

▶ A contestant identified as Khuram Sher of Montreal auditions for the television show Canadian Idol in this 2008 screen grab. Khurram Syed Sher, 28, is named in court documents as part of a conspiracy in Ottawa to "knowingly facilitate terrorist activities" in Canada and abroad. Watch the audition at metronews.ca.

YOUTUBE-CTV/THE CANADIAN PRESS

Three charged in terrorist plot

The RCMP says the suspects 'posed a real and serious threat to the citizens of the National Capital Region and Canada's national security'

An alleged domestic terror plot that reached from a quiet, west-end Ottawa neighbourhood to Iran, Dubai, Pakistan and the killing fields of Afghanistan has been busted following a year of surveillance, police said Thursday.

Three men, all Canadian citizens, are in custody after an investigation by 100 Mounties with the assistance of the Canadian Security Intelligence Service, the Canadian Border Services Agency, the Sûreté du Québec and police in Ottawa and London, Ont.

Hiva Mohammad Alizadeh, 30, and Misbahuddin Ahmed, 26, both of Ottawa and Khurram Syed Sher, 28, of London, Ont., have been charged in the plot.

ADRIAN WYLD/THE CANADIAN PRESS

"This country has been identified on several occasions as a legitimate target by various individuals who espouse an Islamist ideology."
RAYMOND BOISVERT, CSIS ASSISTANT DIRECTOR

Their arrests came after police seized more than 50 electronic circuit boards they allege were designed to be remote detonators for bombs, as well as terrorist literature and bomb-related documents.

Ahmed is an X-ray technician at an Ottawa hospital. The Ontario College of Physicians and Surgeons web site says a Khurram Syed Sher is a McGill University graduate who is an anatomical pathologist at St. Thomas Elgin General Hospital in St. Thomas, Ont., just south of London.

Alizadeh studied English as an additional language and electrical engineering technology at Red River College in Winnipeg.

The investigation, known as Project Samossa, continues, with the Mounties refusing to provide anything but bare-bones details of the case.

RCMP Chief Supt. Serge Therriault said investigators seized "schematics, videos, drawings, instructions, books and electrical components designed specifically for the construction of improvised explosive devices or IEDs."

THE CANADIAN PRESS

Charges recall Toronto 18

In summer 2006 the issue of homegrown terrorism came to the forefront with the Toronto 18 case.

It was comprised of two groups — one that plotted to detonate trucks bombs outside the Toronto CSIS offices, the TSX and an Ontario military base — and one that wanted to storm Parliament.

THE CANADIAN PRESS

Of the 18...

Charges were dropped or stayed against seven people, seven others pleaded guilty and four were found guilty after trials.

- **10½ years** Momin Khawaja was convicted of five terrorism charges for training at a remote camp in Pakistan.
- **Life** Said Namouh was convicted of plotting international attacks with a group tied to al-Qaida.

KEVIN FRAYER/THE ASSOCIATED PRESS

▶ A Pakistani child washes under a water pump Thursday at a temporary camp for families displaced by flooding in southern Pakistan.

Taliban warns against helping flood victims

Group carried out a suicide attack against the office of the UN's World Food Program in Islamabad last year

The Taliban hinted Thursday it may launch attacks against foreigners helping Pakistan respond to the worst floods in the country's history, saying their presence was "unacceptable." The UN said it would not be deterred by violent threats.

The militant group has attacked aid workers in the country before, and an outbreak of violence could complicate a relief effort that has already struggled to reach the 8 million people who are in need of emergency assistance.

Pakistani Taliban spokesman Azam Tariq claimed the U.S. and other countries that have pledged support are not really focused on providing aid to flood victims but had other motives he did not specify.

$800M

Foreign countries have pledged nearly $800 million and provided aid workers to help Pakistan cope with floods that began almost a month ago.

"Behind the scenes they have certain intentions, but on the face they are talking of relief and help," Tariq told The Associated Press by telephone from an undisclosed location. "No relief is reaching the affected people, and when the victims are not receiving help, then this horde of foreigners is not acceptable to us at all."

He strongly hinted the militants could resort to violence, saying "when we say something is unacceptable to us, one can draw one's own conclusion."

THE ASSOCIATED PRESS

Colonel waives right to preliminary hearing

The former commander of Canada's largest military airfield was committed Thursday to stand trial on murder, sex assault and break and enter charges.

Col. Russell Williams was a rising star in the military before being charged in February with first-degree murder in the deaths of Jessica Lloyd, 27, and Cpl. Marie-France Comeau, 37.

On Thursday, the former commander of CFB Trenton waived his right to a preliminary hearing, which is held to determine whether there is enough evidence to move forward to trial.

His next appearance is set for Oct. 7 in Ontario Superior Court.

Lloyd's brother, Andy Lloyd, 30, said after months of brief video appearances that are just adjourned, he's glad there is some movement in the case.

"It feels kind of good, actually, to know the process is actually starting now," he said outside court.

The allegations have not been proven in court and Williams has not yet filed a statement of defence.

THE CANADIAN PRESS

THE CANADIAN PRESS FILE

▶ Russell Williams

Other charges

- In addition to the murder charges, Williams faces various charges in sex assaults against other women, and 82 other charges related to break and enter, some of which reportedly involved lingerie.
- The Crown made some minor amendments to six charges, including changing one count to break and enter from attempted break and enter.
- In addition, Williams and his wife, Mary-Elizabeth Harriman, are facing a $2.45-million lawsuit filed by one of Williams' alleged sex assault victims, identified only as Jane Doe. The 21-year-old woman claims the "horrific and reprehensible" alleged sexual attack has left her fearful and suicidal.

Congo calls for military assistance

Congo's army needs more international help to prevent brutal rebel attacks such as the recent mass gang-raping in eastern Congo, a government spokesman said Thursday.

The information minister charged the United Nations exaggerates the amount of rape in Congo and said its top official for sexual violence in conflict is wrong to call the country the "rape capital of the world." Lambert Mende also said Congo's army needs more on-the-ground support for its security forces. THE ASSOCIATED PRESS

Crackdown on Gypsies denounced

The archbishop of Paris joined the tide of criticism over France's crackdown on Gypsies, calling it a "circus," while the EU's justice commissioner Thursday denounced French officials' discriminatory tone about the vulnerable minority. THE ASSOCIATED PRESS

Scan the code for more

Coroner's inquest for slain officer

A coroner's inquest will be held into the fatal shootings of an Ontario Provincial Police officer and the man who was charged with the constable's killing.

Const. Vu Pham, 37, was gunned down on the side of a country road in March in southwestern Ontario.

Fred Preston, who was shot six times in a subsequent gun battle with another officer, was facing a first-degree murder charge before he died in hospital.

THE CANADIAN PRESS

Brand New Luxury Condominium Rentals
Come Visit The Open Houses No Appointment Necessary

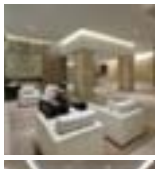
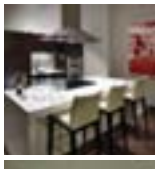
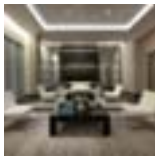
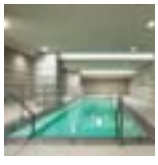

The Republic of Yonge and Eglinton
70 Roehampton Ave.
1 Bedroom and Den Suites Starting at $1,700
2 Bedroom Suites Starting at $2,100

Open Houses: Saturday 12pm to 3pm.

Please contact Christina Bold:
Tel: 416-558-4003 Email: cbold@delrentals.com Web: www.delrentals.com

DEL® CONDOMINIUM RENTALS

HYDROELECTRIC

Fortis to build B.C. hydro plant

Canada's largest private-sector power company plans to build a $900-million hydroelectric plant in southern British Columbia with two provincial agencies as partners.

Fortis Inc. of St. John's, N.L., will own 51 per cent of the hydro plant, known as the Waneta Expansion, which will supply BC Hydro and sell surplus electricity to an unregulated market.

The project near Trail, B.C., is being led by Fortis in partnership with the government-owned Columbia Power Corporation and Columbia Basin Trust.

The project will bring about 400 jobs and $200 million in wages and benefits to the region, according to B.C. Energy Minister Bill Bennett, who represents a riding in the region.

"This agreement is the result of a tremendous amount of hard work and co-operation from all the parties involved," Bennett said in a statement Thursday.

THE CANADIAN PRESS

Lotto to the max

- Quebec man played the lottery every week
- Joked $21 a week with interest equals $37 million

Bernard Grenier had a habit of warning his work colleagues on Fridays he wouldn't be back the following week if he won the lottery.

But when the 53-year-old truck mechanic didn't turn up for work Monday, little did they suspect the reputed jokester had become a millionaire 37 times over.

The $37,594,693.60 is the most ever won in a lottery in Quebec, eclipsing a $32.9-million Lotto 6/49 jackpot in 2009 split among several winners.

1 in 28.6M
No matter how many tickets are sold, the odds of winning the main draw remain the same — one in 28.6 million.

"There aren't a lot of people who believe me when I tell them," Grenier told a news conference in Montreal Thursday.

"Hopefully, they'll believe me now."

If Grenier has elaborate plans, he's not going public with them.

"I don't have a dream," Grenier said. "I'm going to continue to live and have fun with my friends, have the same life.

"Friends are more important than anything."

It's the second huge Lotto Max jackpot win in two weeks. THE CANADIAN PRESS

GRAHAM HUGHES/THE CANADIAN PRESS

▶ Bernard Grenier

Predictable, unlimited plans from just $24 a month.

At Public Mobile, all of our unlimited plans are flat-rate. That means no surprise charges at the end of the month. To see what unlimited can do for you, visit your nearest Public Mobile store.

Join now and get your first month free plus get 50% off select phones. While supplies last.

Kyocera G2GO

No Credit Check. No Contract. No Surprises.

Everybody Talk.™

For more information visit PublicMobile.ca or call 1-877-302-3268.

Public Mobile store locations

East
2575 Danforth Ave
4200 Sheppard Ave E
3228 Eglinton Ave E
Scarborough Town Centre
Eglinton Square
5514 Lawrence Ave E
3031 Kingston Road
2739 Eglinton Ave E
Milliken Wells Shopping Centre
700 Danforth Ave
3583 Sheppard Ave E
3069 Pharmacy Ave
1865 Lawrence Ave E
4286 Kingston Rd
1902 Kennedy Rd
1180 Kennedy Rd
462 Birchmount Rd
Woodside Square
Cedarbrae Mall

West
1575 Jane St
The Queensway Mall
Jane and Finch Mall
2175 Weston Rd
922 Wilson Ave
605 Rogers Rd
885 Jane St
North York Sheridan Mall
Lawrence Square
652 Sheppard Ave W
1663 Dufferin St

Central
225 Wellesley Ave E
945 College St
101 Spadina Ave
Dufferin Mall
East York Town Centre
1190 Bloor St W
531 Yonge St
105 Dundas St E
327 Queen St E
1875 Eglinton Ave W
1351 Queen St W
236 Sherbourne St

Applicable taxes are extra. ™*Public Mobile, Everybody Talk* and the *Public Mobile* logo are trade-marks of Public Mobile Inc. Rates and products subject to change.

TONIGHT!
DONT MISS

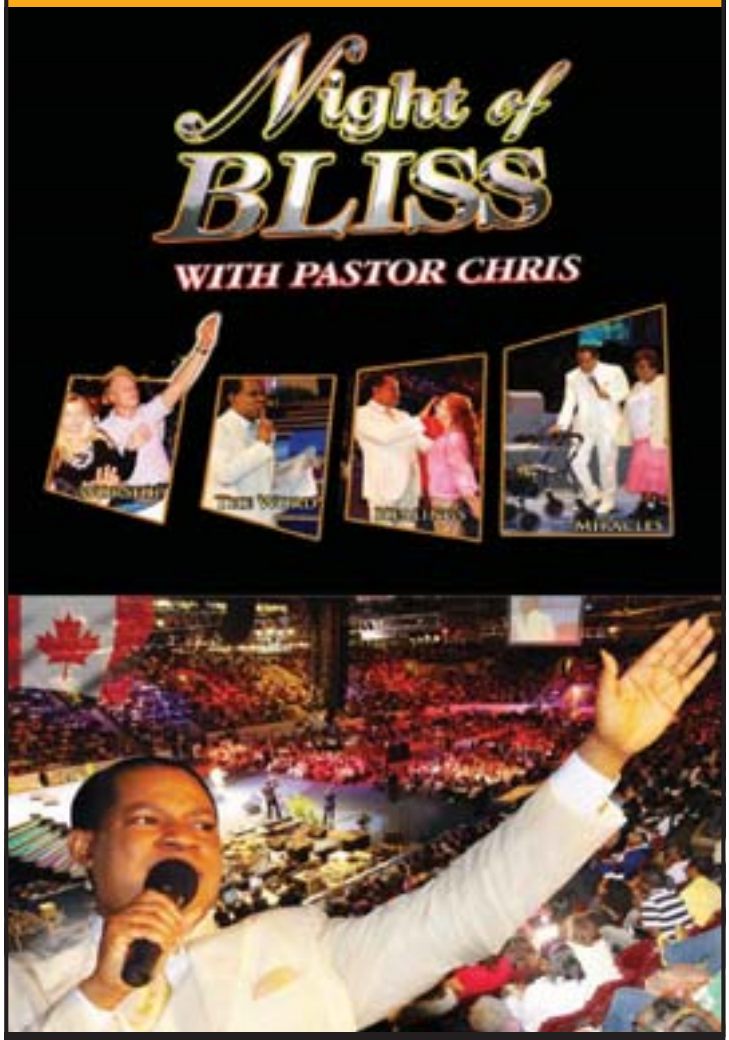

WORSHIP | TEACHINGS | MIRACLES | HEALINGS

Friday August 27
6pm 'till dawn

International Centre
6900 Airport Road, Mississauga
(4 minutes from the Pearson International Airport)

FREE PARKING & REGISTRATION
(You can attend with your friends & family)

FREE SHUTTLE FROM
Downsview Station, Mississauga (Square One), Scarborough Town Centre, Kipling Station, Brampton (Shoppers World), Kitchener, Guelph, Windsor, Ottawa, Montreal

416.746.5080 | 1.877.516.1363
christembassy.ca

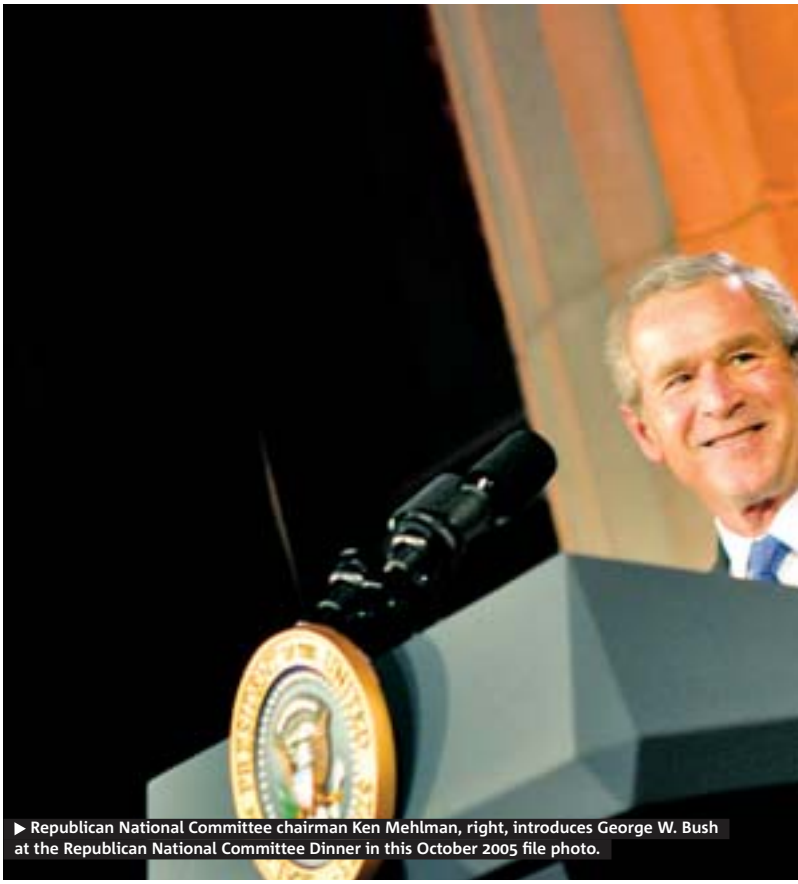

▶ Republican National Committee chairman Ken Mehlman, right, introduces George W. Bush at the Republican National Committee Dinner in this October 2005 file photo.

Former Bush aide comes out of closet

Advocate says Mehlman has work cut out for him to show gay community he's contrite after years in GOP

News that a former campaign chairman for George W. Bush is gay and now a champion for same-sex marriage is pleasing, angering and perplexing gay rights activists and politicians alike in the United States.

Ken Mehlman, Bush's campaign kingpin in 2004 and one-time chairman of the Republican National Committee, has announced he's gay and is helping to raise significant funds in support of same-sex marriage. This despite presiding over an election strategy that pushed anti-same sex marriage amendments in 11 states just six years ago.

"At least for me, it wasn't like there was a light-bulb moment," he said in an interview with The Atlantic magazine released earlier this week.

"It was an evolutionary process ... The process has been something that has made me a happier and better person. It's something I wish I had done years ago."

Many welcomed the announcement, saying it proves the time has come for marriage equality in the United States.

"He's the latest in a wave of self-identified conservatives speaking up in support of the freedom to marry," said Evan Wilson, author of Why Marriage Matters and director of the Freedom to Marry advocacy group.

"The reality is, it's taken me 43 years to come to terms with this part of my life."
KEN MEHLMAN

"They're all speaking out, and it's in part because the more people have had a chance to see marriage for real in places like Canada, South Africa, Spain and states like Iowa and Massachusetts, the more they very quickly realize that there's a complete lack of evidence that such a basic human right should be denied."

THE ASSOCIATED PRESS

JAY L. CLENDENIN/GETTY IMAGES

JEMAL COUNTESS/GETTY IMAGES

▶ Conservative pundit Glenn Beck has said that same-sex marriage isn't a threat to traditional marriage, while former Alaska governor Sarah Palin opposes same-sex marriage.

The advocates

- **Mehlman is among a string of conservatives** who have either fully advocated same-sex marriage in recent months or have opined that it doesn't pose a threat to traditional marriage.
- **Conservative supporters** include political wives Laura Bush and Cindy McCain and right-wing commentators Glenn Beck and Elisabeth Hasselbeck.
- **In an interview with The Advocate,** a magazine oriented toward the gay community, Mehlman said he understands there's still enduring resentment.
- "I have a lot of friends who ask questions and who are angry about it. I understand that folks are angry, I don't know that you can change the past," he said. "One thing I regret a lot is the fact that I wasn't in the position I am today where I was comfortable with this part of my life ... I can't change that."

▶ Brian Brown

'ABDICATING CORE PARTY BELIEFS'

Not all Republicans are as accepting of same-sex marriage as Ken Mehlman.

Brian Brown, president of the National Organization for Marriage, told the gay publication The Advocate that Mehlman was "abdicating core Republican beliefs" in supporting an effort to challenge California's anti-same-sex marriage law.

Brown added that same-sex marriage advocates were using high-profile conservatives to "create an impression that there is an inevitability to same-sex marriage. The facts strongly go against that idea."

THE ASSOCIATED PRESS

LAST 4 DAYS!

KENMORE energy savings rebate

RECEIVE UP TO $250 IN REBATES**
when you purchase energy saving Kenmore®MD major appliances with your Sears® MasterCard® or Sears Card.

SATURDAY, AUGUST 28 & SUNDAY, AUGUST 29, 2010

IT'S LIKE THERE'S
NO HST ADDED*
ON ALL REG. PRICED KITCHEN MAJOR APPLIANCES†

IT'S LIKE THERE'S
NO HST ADDED*
ON ALL SALE PRICED FURNITURE†† AND CUSTOM FURNITURE

40% off
599.99
'Fenway' leather look sofa.
Sears reg. 999.99.

PLUS, ITS LIKE THERE'S NO HST ADDED*

*Sears will deduct from the item price an amount equivalent to the tax you will be charged, so that your total purchase will be no more than the item price. Applicable HST will be shown on your receipt. Offer does not apply to Catalogue and online purchases. Excludes 'great quality, priced right. everyday' items with prices ending in .97, Special Purchases, protection agreements, deferral/installment billing fees, delivery or installation charges. Ask for details. †Excludes microwaves & accessories. **Mail in rebate. Offer valid on purchases made May 29 to August 31, 2010, on approved credit. Some restrictions apply. Ask for details.
††D/601 Furniture Shop; excludes baby & patio furniture.

Sears®

NE084G310 © 2010. Sears Canada Inc.

On August 29, 2005, hurricane Katrina hit the U.S. Gulf Coast. New Orleans, the jazz mecca, became a site of devastation and human misery. But now the city is back on its feet — tens of billions of dollars later

Five years after Katrina

▶ Abandoned homes are seen in the Lower Ninth Ward as the moon rises last week in New Orleans, La.

ELISABETH BRAW
METRO WORLD NEWS

Patricia McElveen knows no other home than New Orleans. She was born and raised in the city's Lower Ninth Ward, and she remained there when she got married and had children. But on Aug. 28, 2005, she left.

"My family and I followed the city's mandatory evacuation order", she says. "We had reached Texas when Katrina hit the next day. My son called and said 'Your house has 20 feet of water.' It was devastating."

More than 1,400 people were killed by Katrina, which left 80 per cent of New Orleans under water.

Washington called Katrina "probably the worst catastrophe, or set of catastrophes" in the country's history.

"The initial reaction was total shock," recalls Laura Claverie, a magazine writer living in an upscale neighbourhood.

"Here was one of the most beautiful, historic cities in the U.S., and 160,000 homes were destroyed. There were National Guardsmen on every corner, protecting the city. I will love those brave, caring soldiers forever!"

Some 25,000 residents unable to follow the evacuation order were housed at the Superdome, a giant sports arena that soon became a centre of human misery when it lost both water and power.

One month after the hurricane, Patricia McElveen and her husband, Wendell, returned.

"The city was gloomy and lifeless," says Wendell.

"Nobody knew what to do. What most people outside New Orleans never realized is that the Lower Ninth Ward didn't just have poor desperate people.

"There were many stable families and business owners as well. Katrina ruined their lives, too."

The couple and their children chose to stay in McKinney, Texas. Many other residents made the same choice: Between 2005 and 2006, the city lost more than half if its 455,000 residents.

Five years and tens of billions of dollars later, New Orleans is a different city.

Eighty per cent of its residents have returned.

Companies are being created at a faster pace than in the rest of the U.S.

In the past five years the average income grew by nearly 14 per cent.

"We have a great new mayor, police chief and city council," says Claverie.

"We still have a long way to go in rebuilding many homes and neighbourhoods and our levees, but we're going in the right direction."

And the Lower Ninth Ward? It's trying to transform itself into a cutting-edge green community.

Shaping up

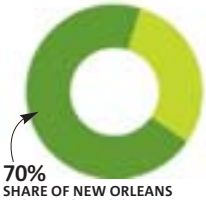

70%
SHARE OF NEW ORLEANS RESIDENTS WHO SAY THAT RECOVERY AND REBUILDING ARE GOING IN THE RIGHT DIRECTION

KATRINA HURT ANIMALS, TOO

LEAVING PETS 'WASN'T A GOOD IDEA'

Prof. Leslie Irvine, University of Colorado, is an expert on animal welfare during disasters.

You participated in the animal rescue after hurricane Katrina. What did you see?
The rescue centre I worked in had five barns housing over 5,000 dogs, along with cats, horses and other animals. During the day it was reasonably calm, but in the evenings the search and rescue team would bring in more animals they had found, and all the animals would get nervous.

▶ Leslie Irvine rescued animals after Katrina.

Hearing several thousand dogs bark is unlike anything else I've ever heard.

How calm were the animals?
Mostly the problem was boredom. Sometimes we gave the dogs bones to chew on, but when they're nervous that can result in diarrhea, which is not a good thing in a crowded barn!

I'm not sure the mandatory order for New Orleans residents to leave their pets behind was a good idea.

Many of the pets were later adopted to good-willing people around the country, and now their owners want them back.

As a result there are many lawsuits over Katrina pets.

AIR MILES Travel and More

5 Bonus Air Miles® on the purchase of Black Tower® Rivaner 750mL.

Enjoy it with salsa chicken wraps with mango or lime and ginger pork stir fry.

www.black-tower.de

easy ends the day...

Product #336503. Limited Time Offer. August 15 - September 11, 2010 at participating LCBO stores. Subject to change without notice.

Please enjoy our products responsibly

North Korean leader surfaces in China again

- Chinese VP reportedly plans to meet with Kim Jong Il
- Meeting with ex-U.S. president Carter also possible

North Korean dictator Kim Jong Il has turned up in China in a strangely timed visit for the reclusive leader while former U.S. president Jimmy Carter is in North Korea trying to win the release of an imprisoned American.

It marked Kim's second trip to China in three months — unusual for a man who never flies and travels only by armoured train.

South Korean media and regional analysts said he may be seeking Chinese aid following flooding in his impoverished country's northwest — and could be laying the diplomatic groundwork for the succession of his son, who is thought to be travelling with him.

THE ASSOCIATED PRESS/KOREAN CENTRAL NEWS AGENCY

▶ Kim Jong Il

In any case, it was unclear whether he would return in time for a meeting with Carter, an elder statesman well-regarded in North Korea despite the two countries' longtime animosity. Carter met with Kim's father, late president Kim Il Sung, on his last trip to Pyongyang in 1994 — a warm meeting that led to a landmark nuclear disarmament deal.

Neither country announced the trip; Kim's travels typically are not publicized by North Korea until after his return.

But his stop in Jilin city in northeastern China was confirmed by two teachers at the Yuwen Middle School, a school Kim's father once attended.

THE ASSOCIATED PRESS

Centre Honda
Your Downtown Honda Dealer

DON'T MISS
THE CENTRE HONDA YEAR END SALES EVENT
CENTRE HONDA YEAR-END $ SALES EVENT
SUPER DEALS!
LOW LEASE & FINANCE RATES
ACT NOW!
CASH REBATES ON SELECT MODELS UP TO $6,000
OFFERS END AUGUST 31ST!

†$2,500.00 price reduction available on new 2010 Civic Sedan and Coupe models (excluding Civic DX Sedans, model FA1E2AEX, FA1F2AEX, FA1E2AE4X); $3,000.00 price reduction available on new 2010 Civic LX Coupe and Sport Sedan models; $1,500.00 price reduction available on new 2010 Civic Si Sedan and Coupe; $3,000.00 price reduction available on new 2010 Accord Sedan and Coupe 4-cylinder models (excluding Accord LX Sedan, model CP2E3AE); $2,500.00 price reduction available on new 2010 Accord Sedan and Coupe V6 models; $2,500.00 price reduction available on new 2010 Accord Crosstour models (excluding Accord EX-L V6 Navi, model CP2F5AEN); $2,000.00 price reduction available on new 2010 Accord models (excluding Accord EX-L V6 Navi, model CP2F5AEN); $2,000.00 price reduction available on new 2010 Pilot models (excluding Pilot Touring, model YF3H2AEN); $2,000.00 price reduction available on new 2010 Ridgeline models (excluding Ridgeline Touring, model RT1F3H2AEN); $6,000.00 price reduction available on new 2010 Odyssey models (excluding Odyssey DX, model RL3H1AE which is available with a $2,000.00 price reduction). Price reduction amounts valid only on cash purchase transactions, and may not be combined with any other offer. Centre Honda order / trade may be necessary. Lease example based on new 2010 Civic DX-A MT Sedan, model FA1E2AE4X available through Honda Financial Services on approved credit. 2.4% lease APR for 48 months. $0 down payment (includes first month's payment), $0 security deposit, $0 lease inception fee, $0 first monthly payment and $0 security deposit due at lease inception. Total lease obligation is $13,779.89. Taxes, license, insurance and lien registration (if applicable) are extra. 96,000 kilometre allowance; charge of $0.12/km for excess kilometres. Centre Honda order / trade may be necessary. †Offers valid from August 4th, 2010 through August 31st, 2010, at Centre Honda. Offers valid only for Ontario residents at Centre Honda. Offers subject to change or cancellation without notice. Visit www.hondaontario.com or see Centre Honda for full details.

Centre Honda
E-mail: sales@centrehonda.com • Website: www.centrehonda.com
354 RICHMOND ST. E. (East of Sherbourne)
LOTS OF PARKING AVAILABLE
(416)364-1116
HONDA
SERVING DOWNTOWN FOR OVER 35 YEARS • SALES • LEASING • SERVICE • PARTS • BODYSHOP

HOME PHONE LINES

4 Great Plans to Choose From

Enhanced	Unlimited Canada	One-Rate	Global
$14.95	$19.95	$29.95	$39.95
UNLIMITED Local Calling	UNLIMITED Calling to Canada	UNLIMITED Calling to Canada & U.S.A.	UNLIMITED Calling to DISCOUNTRIES
All Features FREE	All Features FREE	All Features FREE	All Features FREE

All Features FREE!

- Caller ID
- Voicemail
- Call Forwarding
- Call Waiting
- Keep Your Existing Phone Number
- Free Comwave to Comwave calls WORLDWIDE!

Add UNLIMITED INDIA To Any Comwave Home Phone Plan $19.95 /month

LIMITED TIME OFFER - CALL NOW!
90 DAY FREE TRIAL
• SATISFACTION GUARANTEED! • KEEP YOUR EXISTING PHONE NUMBER!

1-866-543-5097
comwave
www.comwave.ca

While Comwave strives for accuracy in our advertising, Comwave reserves the right to correct any error in pricing or information at any time. HOME PHONE LINES: VoIP 911 has certain limitations versus traditional 911. The Optional Home Phone plan is limited to 3000 minutes per month. Excess minutes used will be billed at 3.9¢ cents per minute. Unlimited Canada plan does not include calls to the Yukon, Nunavut or N.W.T. One Rate plan does not include calls to the Yukon, Nunavut, N.W.T, Hawaii or Alaska. The rates are based on a 1 year term. Rate guarantee is based on comparations towards advertised rate for like services. The 99 day free trial apply immediately upon activation of the service. $19.95 unlimited calling to India can add to any Comwave Home Phone Plan and it is limited to 3000 minutes per month. Unused minutes do not roll over to the following month. Terms and conditions apply, see www.comwave.ca for details.

Philippine prez: 'Someone will pay' for bungling

Tough words from leader over handling of deadly hostage crisis ▶ China presses for full investigation

The Philippine president vowed Thursday to punish authorities who bungled a bus hostage crisis that killed eight Hong Kong tourists, toughening his stance after Asian powerhouse China expressed outrage and political rivals pummelled him with criticism.

The nearly 12-hour hostage drama stunned even the violence-prone nation and delivered the first major crisis to President Benigno Aquino III less than two months into his six-year term.

Also on Thursday, the Philippine Senate began an inquiry into the hostage fiasco.

"Someone failed. Someone will pay," Aquino said during a speech before students and faculty at a Manila university. He called the carnage "ghastly" and admitted there were "many failures."

DONDI TAWATAO/GETTY IMAGES

▶ Philippine President Benigno Aquino III

Philippine officials have acknowledged the economic backlash on the Philippines after Hong Kong authorities urged its citizens not to travel to the country.

About 140,000 Hong Kong tourists visit the Philippines yearly. Philippine Airlines said in a statement that at least 558 tourists from Hong Kong and China have cancelled their bookings.

Concerns also were raised about the fate and safety of more than 100,000 Filipinos working in Hong Kong, mostly as maids, who contributed to the $17.3 billion sent home in 2009 by about 9 million overseas Filipinos — remittances that help keep the economy afloat.

THE ASSOCIATED PRESS

Child. Goddess

▶ A Nepalese living goddess known as Kumari is taken through the capital of Katmandu on a chariot Thursday.

BINOD JOSHI/THE ASSOCIATED PRESS

Nepal's goddess tradition

Living goddesses in Nepal are selected between the ages of two and four, and a panel of judges examine them by checking horoscopes and searching for physical imperfections such as scars and wounds. Critics say the tradition violates both international and Nepalese laws on child rights.

That's a costly table dance for Caesars Palace

Nevada's state gaming commission has fined Caesars Palace $250,000 for allowing a high-limit baccarat player to dance on its Las Vegas casino card table while the game was being played.

The Las Vegas Sun newspaper reports that Caesars Palace agreed to the fine announced this week by the state Gaming Control Board.

Final gaming commission approval is expected next month.

The board filed a complaint accusing the Caesars Palace casino of failing to take action to protect the game and the customer.

Caesars Palace admits a player in the high-limit baccarat room climbed onto the table three times last Oct. 10 and even placed a bet while standing on the table.

THE ASSOCIATED PRESS

When Sam Verisi goes home to Riverdale tonight, an alien predator will be waiting for him.

When you use Zip.ca you get movies delivered to your mailbox, a greater selection of films than cable or the video store, Blu-ray at no extra charge, and you never have to worry about late fees. Return a movie in the convenient postage-paid envelope, and we send you another from your Ziplist.

Start your free trial today at zip.ca

100% PERMANENT HAIR REMOVAL

A GOOD FOR YOU! You're coming to OMI for your hair removal treatment.

B You are to be congratulated for not wasting your money with others who overcharge for poor results or undercharge for no result.

C OMI's proven they are best since 1979. Improve your life, call OMI now!

OMI on Rogers TV Channel 5

SAVE the HST. Conditions apply.

(most OMI clients are male)

OMI MEDICAL INC.
416•223•5500
www.omihair.com
OPEN 7 DAYS A WEEK

WATERFRONT LOG HOMES

Flexible • Maintenance Free

luxurious

OPEN HOUSE THIS WEEKEND!

FRACTIONAL OWNERSHIP starting at $89,900 per SHARE

Fractional Ownership
Ontario's Finest
Come See the Difference!

1-866-240-5194
www.frontenacshores.com

FRONTENAC Shores LAND O'LAKES

Fugitive tycoon returns to U.K. to face music

Nadir's family once among richest in Britain ▶ Fled for Cyprus in 1993 after company filed for bankruptcy

A tycoon who fled Britain almost two decades ago following the spectacular collapse of his business empire returned to London Thursday to face charges of fraud.

Asil Nadir, 69, never faced the prospect of being taken back to Britain by force: The self-proclaimed Turkish Republic of Northern Cyprus where he had fled to isn't recognized by Britain and has no extradition treaty with the U.K.

Britain's Serious Fraud Office said it had worked out bail conditions with Nadir's lawyers — including a £250,000 (about $390,000 US) surety.

Asked why he was giving up a comfortable life in northern Cyprus with his 26-year-old wife to face trial, the Turkish Cypriot businessman told Sky News television that he was eager to see justice done.

Nadir, the son of a wealthy Cypriot, came to England in the 1960s and set up an east London clothing company that grew into an international conglomerate.

His company's share price collapsed after investigators began probing irregularities in Nadir family trusts.

THE ASSOCIATED PRESS

"My innocence is sufficient security for me."
ASIL NADIR, TYCOON

LEFTERIS PITARAKIS/THE ASSOCIATED PRESS

▶ Tycoon Asil Nadir, 69, arrives Thursday at his house in central London, England.

SOLO SAILOR

Teen in Canary Islands

A 14-year-old Dutch sailor aiming to become the youngest person to sail solo around the world says she has reached Spain's Canary Islands off northwest Africa and plans to stay there for a while.

The message appeared on Laura Dekker's website and was dated Wednesday, but it gave no details as to where on the seven-island archipelago she was. She is expected to stay in the Canary Islands while waiting for the Atlantic storm season to abate. During her stay she will be able to catch up on her schoolwork, receive family visits and install cameras on her yacht for a film to be made of the voyage.

Laura set off from Gibraltar Aug. 21.

THE ASSOCIATED PRESS

Don't drink and drive a mower

A man from Forest, Ont. — 40 kilometres northeast of Sarnia — is facing an impaired driving charge after police say he was driving a ride-on lawn mower while he was drunk. When police caught up with the man, they found he was also towing a trailer behind the lawn mower, and a woman was on board.

THE CANADIAN PRESS

ALL WEEK AT THE BAY!
FRI., AUG. 27TH TO THURS., SEPT. 2ND
save up to 75% summer clearance
WITH AN EXTRA 50% OFF ALREADY REDUCED
Women's & men's fashions and footwear, intimates, sleepwear, robes & underwear
Men's wear excludes Diesel, 55 DSL, Energie & West End Shop. Women's wear excludes Diesel & Miss Sixty. Excludes Olympic merchandise. Off our last ticketed prices.
the Bay
thebay.com

Student credit cards called risky safety net

Campus life

- Students often find themselves in tough financial situations as they struggle to pay extra costs associated with their education, says Dave Molenhuis, chairman for the Canadian Federation of Students.
- Campus financial aid administrators can offer emergency bursaries for students in a bind. Student unions can sometimes act on their behalf, too.

Students in need often talked into getting a credit card Kiosks offer gifts as incentive to sign up

Students won't be the only ones flocking to university campuses in a few weeks.

Kiosks promoting various student-branded credit cards have become a ubiquitous sight during many orientation-week festivities, often waving free T-shirts and other swag to help lure potential customers.

While credit cards can provide a certain degree of security and flexibility for students, experts say there's a lot young adults need to know before they get into plastic.

Michelle Duke, head of client strategy with Royal Bank of Canada, said students need to understand what purpose a credit card serves before they sign up for one.

"Credit cards are there for purchases that can be paid off on a monthly basis," she said. "It's not to carry credit card debt, because it's an expensive way to carry debt and you certainly don't want to fund your education costs with a credit card."

Parents can arrange for their children to have a "family card," in which the kid gets a slice of the family's total credit limit.

"It gives the student access to a credit card, but it also keeps them living within certain parameters," Duke said.

THE CANADIAN PRESS

MARK LENNIHAN/THE ASSOCIATED PRESS FILE

▶ Experts say it's better for students to sit down with a parent or financial adviser and thoroughly consider all options — something a credit card kiosk won't offer.

Canadians take home more bacon

Canadians have been bringing home more money each week than they did during the downturn, when jobs and workers' hours were slashed, but economists warn a return to recession in the U.S. could derail rising incomes.

Statistics Canada reported Thursday that the average weekly earnings of employees rose by four per cent in June from a year earlier to $853.50. That's the largest year-over-year increase since February 2008 and the seventh straight month in which the year-over-year increase was at or above 2.3 per cent.

But much of the weekly earnings increases can be attributed to employees on hourly wages working more hours as employers boost output, said Andrew Jackson, chief economist at the Canadian Labour Congress. Total hours worked by hourly and salaried employees increased by 0.1 per cent in June, the fifth advance in six months.

$9.5B

During the recession, employers cut spending on wages and salaries by $9.5 billion, resulting in the loss of some 400,000 jobs. But nearly all of those lost jobs have been made up in a spate of hiring in recent months.

Average weekly hours worked by hourly and salaried employees amounted to 32.9 hours in June, unchanged from May.

During the recovery, wages have increased by about two per cent — just in line with the pace of inflation, Jackson said.

Weekly earnings will grow by 3.4 per cent this year and 4.2 per cent in 2011, Desjardins Group predicted in a report.

THE CANADIAN PRESS

Market moment

TSX	Dollar	Oil	Natural gas 1,000 cu ft
+ 5.06 (11,653.18)	+ 0.36¢ (94.63¢ US)	+ 84¢ US ($73.36 US)	$3.817 (– 5.4¢) Gold contracts $1,235.40 (– $4.10)

PRICES AS OF 3 P.M. THURSDAY

Shell tackles waste

Shell Canada is beginning to use new technology at its oilsands mine to manage waste. The company says the process — called atmospheric fines drying — will cut the time it takes for fine clay particles to settle in tailings ponds.

Alberta's energy regulator has ordered all oilsands miners to reduce their tailings ponds — pools that contain water, sand, clay and residual bitumen.

THE CANADIAN PRESS

NO TAX ON AVATARS

Other people's money

DAVID DESCÔTEAUX

Tired of paying taxes? Grab an axe and go spill some blood ... Virtually.

In an article published two years ago, I told the story of a young Montrealer who earned $3,000 a month selling virtual dresses and T-shirts to players of Second Life. In this online game, millions of people walk avatars (virtual selves) into nightclubs and other imaginary places. They pay real dollars to buy their avatars a sexy haircut, a little cat, a house … even a penis!

Meanwhile, "gold farmers" in China spend their days slashing monsters with their swords and stealing their gold pieces in World of Warcraft. These gold pieces are then sold over the Internet to other players who need them to progress in the game. Estimated profit: $2,000 US per day.

Two years later, what has changed? "Second Life has slowed down a bit, but Facebook games like FarmVille are exploding!" says Michèle Blanc, senior partner at Analyweb. Last year, 70 million people (your friends?) spent $500 million US to feed non-existent pigs and decorate their virtual farms.

A parallel economy is growing at a breakneck pace. From $800 million US two years ago, the annual value of goods traded in virtual worlds on the Internet has now reached $1.5 billion. At the current exchange rate of 200 per U.S. dollar, the World of Warcraft gold coin is faring better than most South American currencies.

In this day and age, a three-headed virtual rabbit can be more productive than most human beings. Edward Castronova, an economist at Indiana University and an expert on virtual worlds, has calculated the value of all goods — magic swords, armour, etc. — created and traded by players in the realm of Norrath, a region of the game EverQuest. GDP per capita: $2,280 US. Average hourly wage: $3.42. These figures put the economy of Norrath above those of China and India.

A parallel economy is growing at a breakneck pace. From $800 million US two years ago, the annual value of goods traded in virtual worlds on the Internet has now reached $1.5 billion.

The United States and Canada do not tax flying castles, or dresses made of pixels. "The U.S. government has been trying for the past five years to seek ways to tax these transactions. But the IRS has no rule of procedure for virtual goods," says Castronova. "It's too weird for them, and doesn't fit into any categories."

Thousands of new web entrepreneurs rejoice. For once, bureaucrats put spokes in their own wheels.

David Descôteaux is a freelance economic journalist and an associate researcher

India. More cars

▶ Ford executives Joe Hinrichs and Michael Boneham pose Thursday with a newly launched Figo in New Delhi, India.

MANISH SWARUP/THE ASSOCIATED PRESS FILE

Ford Motor drives deeper into Asia

Ford Motor Co. furthered its push into Asia Thursday, announcing plans for eight new vehicles in India and a $350-million US investment, with partner Mazda Motor Corp., in its pickup truck plant in Thailand. The automaker says Asia will account for 70 per cent of its global growth, most of it from China and India.

RBC's $1.2B not enough for investors

Royal Bank of Canada shares tumbled nearly three per cent Thursday after its third-quarter earnings fell 18 per cent, affected by a major drop in profits from its capital markets division.

Its stock slipped $1.49 to $49.20 on the Toronto Stock Exchange shortly after the opening bell.

Royal said it earned $1.28 billion in the three months ended July 31, down from a record $1.56 billion last year.

THE CANADIAN PRESS

Unlimited
Calling From Your Cell Phone For Only...
✓ FREE- Daytime
✓ FREE- Evenings
✓ FREE- ALL DAY LONG!
$20 /month
HERE'S HOW IT WORKS:
Comwave Unlimited Mobile is an add-on to your existing Mobile plan. Do not cancel your existing provider, Comwave Unlimited Mobile works on ALL Cell Phone providers.
✓ You must have an active cell phone plan with UNLIMITED Incoming Calls.
✓ With Comwave you can ADD UNLIMITED OUTGOING Calls.
✓ Now All your Cell Phone Calls will be FREE - ALL DAY LONG!
LIMITED TIME OFFER!
30 DAY FREE TRIAL
• NO CONTRACTS! • SATISFACTION GUARANTEED!
comwave
1-866-885-5751 comwave.ca

CONTRIBUTED

▶ Jemeni

5 MINUTES WITH: JEMENI

She's a poet, radio host, recording artist, activist and now Jemeni has wrapped up another season as a celebrity judge at Apollo-style talent competition Lyme and Tings.

How was your experience this season?
It was amazing. We were really able to see the progression as far as talent was concerned. It was harder and harder to whittle it down because everyone walked in so talented already.

Favourite part about being a judge?
There are so many things! Probably that first day when you see people performing and you wonder what genre they're even going to do, whether they're good or not. Although my very, very, very favourite part is after the competition when you make connections with the artists.

Are you more of a Simon or a Paula?
(Laughs) No one really wants to be the Paula, but I'm a Paula. I know how hard it is to be on stage and be judged. I really try to speak to people in a way that I would want to be spoken to, so, for me it's not about clowning someone or embarrassing someone or showing how much I know. I'm really trying to help them.

You're something of a Renaissance woman yourself. Is there anything you haven't done yet that you'd like to master?
Yes! Taking over the world. (Laughs) The one thing I haven't finished or mastered is a full novel. I'm kind of a perfectionist, so that holds me back a bit. And as soon as I achieve that, I've got to find the other thing. I would never want to be asked that question and be like, "No, I'm good." I always want to have that next thing that I can master.

Looking at the writing you have published, it's a very interesting mix between a real literary sensibility and a pulse on what's happening outside. How did you cultivate that voice?
For me it's not so much in finding my voice, it's in being respectful enough to actually allow myself that voice, and to be quiet enough and silent enough and reverent enough to listen to it when it speaks to me. I have to listen to it and interpret it properly. It's just about stopping and saying that thought has merit. And being brave enough to use it.

JORDANA DIVON

Cartoon

MICHAEL DE ADDER

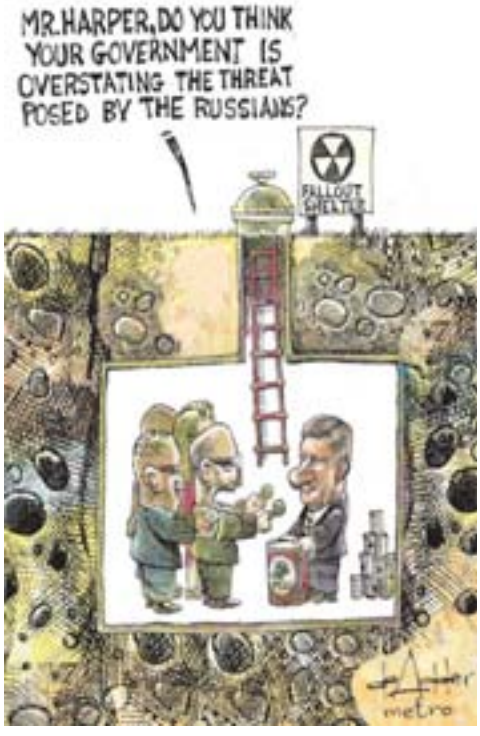

We are all Canadian

Letters & Tweets

Re: 'White buyer' need only apply (Aug. 25)

CALGARY. Can anyone really define "white" when it's combined with our race? I am really offended by the continuous reference to "white" when my skin isn't really white. What does the term "white" really tell us about a person. My brother was born in Germany, my mother was born in Quebec, and I'm from St. Stephen, N.B.

I am outraged and ask that this definition of "white" be stricken from the dictionary as all my ancestors, friends, family and colleagues are all Canadian. ALLAN P. JOBSON

No colour barrier

CONTRIBUTED

We asked: Coffee or tea?

TORONTO. Definitely tea! Most varieties have one-third of the caffeine, and some even help me lose weight.

I started drinking more tea to help with digestive issues and continue to have three to five cups every day.
MARY-ELLEN TESSIER

EDMONTON. @andraealynne: Tea! Because there's more variety, less processing and often less caffeine.

HALIFAX. Definitely coffee. Sure, tea comes in many different flavours, but when you walk into a room with coffee, the room begins to smell better. ELIZA MILLER

What's your biggest pet peeve?

Email
torontoletters@metronews.ca
Twitter
@metrotoronto

Metro has the right to edit letters and submissions.

metro

METRO TORONTO • 625 Church St., 6th Floor • Toronto ON • M4Y 2G1• T: 416-486-4900 • Fax: 416-482-8097• Advertising: 416-486-4900 ext. 316 • adinfotoronto@metronews.ca Distribution: toronto_distribution@metronews.ca
Publisher Bill McDonald, **Associate Publisher** Irene Patterson, **Managing Editor** Jim Reyno, **Retail Sales Director** Tracy Day, **Production/Distribution Director** Gerry Moher

METRO CANADA: Group Publisher Bill McDonald, **Editor-in-Chief** Charlotte Empey, **Associate Managing Editor** Tarin Elbert, **Scene/Life Editor** Dean Lisk, **Asst Managing Editor** Amber Shortt, **Art Director** Laila Hakim, **Nat'l Sales Director** Peter Bartrem, **Interactive/Marketing Director** Jodi Brown

Metro Minute with Swamparella

Why not cap off a perfect day on the Toronto Island with a rompin', rollickin' good ol' time, courtesy of local institution Swamparella.

The veteran Louisiana-style quintet has been inspiring crowds to Cajun Two Step for more than a decade, and the band is bringing its polished, toe-tappingly terrific live show to Ward's Island Jamboree starting at 4:30 p.m. Sunday. Weather permitting, Swamparella will join a host of live acts guaranteed to reach the eardrums of mainlanders. Music starts at 3 p.m. and will rage on into night. Pick up advance tickets for $20, or pay $25 at the door. Call 416-203-0908 for more info. JORDANA DIVON

Three days to play

WHERE'S YOUR FAVOURITE PLACE TO PEOPLE-WATCH IN THE SUMMER?

Teodoro Huanca
TORONTO
I like to go jogging and bike riding at Sunnyside Park. I see a lot of people exercising.

Dianne Gavin
TORONTO
We were at the ROM today. There were lots of people there, but it was mainly the little kids that get your attention the most. Yorkville is good for people-watching.

ROGERS HIGH DEFINITION PVR CABLE BOX 160GB

399.99

HIGH DEFINITION CABLE BOX **ROGERS**

199.99

Tele City ELECTRONICS

SEE US FOR THE BEST PRICES!

FREE DELIVERY IN THE GTA

ONTARIO POWER AUTHORITY

OM Offical Mark of the Ontario Power Authority

The new ENERGY STAR® qualified 4.1 and/or 5.1 models use at least 35% less energy than a standard television. An ENERGY STAR qualified 4.1 and/or 5.1 television consumes less than 1 watt when turned off compared with 12 watts used by a standard TV.

720P | 600Hz | 2000000:1

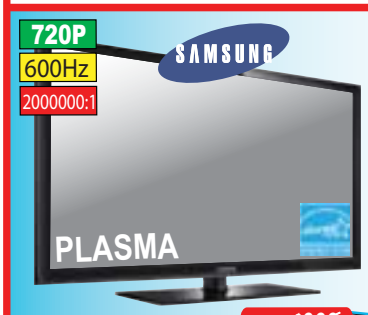

SAMSUNG PLASMA

Samsung Plasma TV Series 4 combines premium performance with superior slim style and offering high-performance features such has Mega Dynamic Contrast, 600Hz Sub field drive, and FilterBright™ Antiglare, for optimal image contrast and clarity.

42" reg. $749 sale 569

50" reg. $999 sale 749

SAMSUNG

Providing phenomenal Full HD 1080p images, enhanced multimedia connectivity, and easy, intuitive operation it invites you to enter a world of rish, realistic entertainment that is saturated with natural beauty.

1080P | 60Hz | 3 HDMI

LCD

46" reg. $1099 sale 899

52" reg. $1699 sale 1399

SAMSUNG

The 6 series delivers unlimited entertainment with unrivalled style. With its advanced connectivity, entertainment and technology, the new Samsung LCD TV Series 6 features Auto Motion Plus 120Hz, Wide Colour Enhancer and Samsung's HyperReal™ Engine, delivering the most crisp and realistic images.

1080P | 120Hz | USB | 4 HDMI

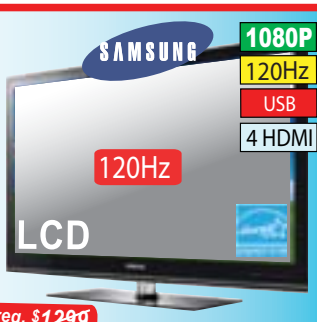

120Hz LCD

46" reg. $1299 sale 1099

55" reg. $2099 sale 1699

SONY

1080P | 120Hz | USB | 4 HDMI

KDL46/52EX700

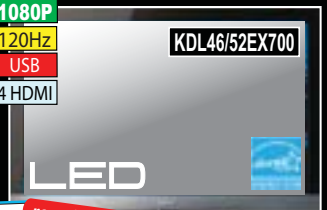

LED

46" reg. $2099 sale 1499

52" reg. $2499 sale 1799

SAMSUNG

On the outside, the Series 6 boasts its Touch of Nature design that is incredibly eye pleasing, as each model of the Series 6 has a unique aesthetic feature of nature.

1080P | 120Hz | USB | 4 HDMI

UN46/55/60C6300

LED

46" reg. $2099 sale 1699

55" reg. $2799 sale 2199

60" reg. $3199 sale 2899

SONY

1080P | 240Hz | Wifi | 4 HDMI

KDL52/60NX800

LED

52" reg. $2999 sale 2399

60" reg. $3999 sale 3099

1080P | 600Hz | 5000000:1 | 4 HDMI

Panasonic

TCP50VT25
TCP54VT25
TCP58VT25

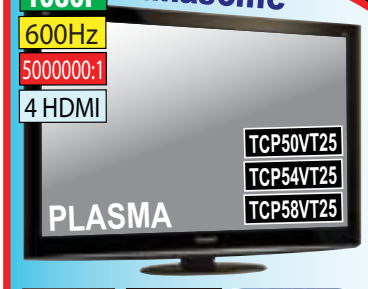

PLASMA

3D FULL HD

Step into the 3D World™. The VIERA® VT25 Series Full HD 3D Plasmas create an all new viewing experience by putting you inside the action and creating a new world of TV viewing realism.

INFINITE BLACK PRO | VIERA CAST | VIERA Link

SHARP

1080P | 120Hz | 4000000:1 | 4 HDMI

LC46/52LE810

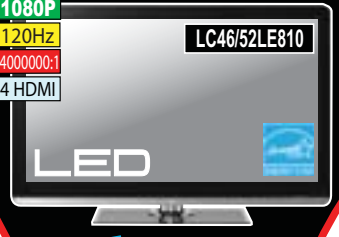

LED

46" sale 1699

52" sale 2199

SHARP

Ultra Clear Panel

SAMSUNG

1080P | 600Hz | USB | 4 HDMI

PN50C540
PN58C540
PN63C590

PLASMA

Samsung Plasma TV Series 5 is the ultimate in entertainment, combining premium performance with superior styleto create a multi-dimensional multimedia experience.

50" reg. $1299 sale 999

58" reg. $2799 sale 1699

AUTHORISED DEALER OF SONY, PANASONIC, SHARP, SAMSUNG, LG, SANYO, CANON, HARMAN KARDON, JBL, INFINITY, MONSTER CABLES, ONKYO

Tele City ELECTRONICS

AUDIO - VIDEO

No Phone Quote on Prices

Financing Available *Financing Fee Apply *O.A.C. on Purchases $500 or Above

***Details in Store *Some items are not same as illustrated**

Some items are not available at all locations *While Quantities Last

Prices effective Aug 26 - Sept 1

www.telecityelectronics.ca

488 YONGE ST. (North of College) **TORONTO**

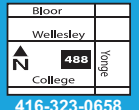

416-323-0658
Mon - Fri: 11 - 8
Sat: 10 - 6 Sun: 12 - 5

1261 KENNEDY RD. (North of Lawrence) **SCARBOROUGH**

416-757-3504
Mon - Fri: 11 - 8
Sat: 10 - 6 Sun: 12 - 5

275 QUEEN ST. EAST (West of 410) **BRAMPTON**

905-451-9366
Mon - Fri: 11 - 8
Sat: 10 - 6 Sun: 12 - 5

FINAL WEEKEND! OFFER ENDS AUG. 31ST

CHEVROLET

EMPLOYEE PRICING EVENT

YOU PAY WHAT GM EMPLOYEES PAY

INCL. UP TO **$14,000** PRICE ADJUSTMENTS** (SILVERADO HD amount shown)

& **0%** PURCHASE FINANCING ON SELECT MODELS‡ FOR **60** MONTHS

2010 CHEVROLET AVEO[5] LS

MSRP $15,524

EMPLOYEE PRICING **$12,446***

PLUS **0%** PURCHASE FINANCING‡ FOR **60** MONTHS

INCLUDES FREIGHT, PDI, FEES & $2,000 CASH CREDIT♦

HWY: 5.7 L/100 km – 50 mpg
CITY: 7.5 L/100 km – 38 mpg[5]

★★★★★ HIGHEST POSSIBLE U.S. GOVERNMENT CRASH SAFETY RATING†

$700 GM CARD MAX. REDEMPTION ALLOWANCE†

LS Sport with OnStar shown††

LT model with Team Canada Edition Package shown††

2010 CHEVROLET COBALT LS

AIR & AUTOMATIC
MSRP $19,794

EMPLOYEE PRICING **$14,349***

PLUS **0%** PURCHASE FINANCING‡ FOR **60** MONTHS

INCLUDES FREIGHT, PDI, FEES & $4,300 CASH CREDIT♦

HWY: 5.9 L/100 km – 48 mpg
CITY: 8.7 L/100 km – 32 mpg[5]

$1,500 GM CARD MAX. REDEMPTION ALLOWANCE†

2010 CHEVROLET MALIBU LS

MSRP $25,489

EMPLOYEE PRICING **$23,214***

PLUS **0%** PURCHASE FINANCING‡ FOR **60** MONTHS

INCLUDES FREIGHT, PDI, FEES & $500 CASH CREDIT♦

HWY: 5.7 L/100 km – 50 mpg
CITY: 7.5 L/100 km – 38 mpg[5]

★★★★★ HIGHEST POSSIBLE U.S. GOVERNMENT CRASH SAFETY RATING†

$1,500 GM CARD MAX. REDEMPTION ALLOWANCE†

CONSUMERS DIGEST BEST BUY

LT Platinum Edition model shown††

2010 CHEVROLET IMPALA LS

MSRP $28,814

EMPLOYEE PRICING **$25,246***

PLUS **0%** PURCHASE FINANCING‡ FOR **60** MONTHS

INCLUDES FREIGHT, PDI, FEES & $1,000 CASH CREDIT♦

HWY: 6.7 L/100 km – 42 mpg
CITY: 10.8 L/100 km – 26 mpg[5]

$2,000 GM CARD MAX. REDEMPTION ALLOWANCE†

ASK ABOUT

RECYCLE YOUR 1995 OR OLDER VEHICLE AND RECEIVE UP TO **$3300**▼▼ IN ADDITIONAL CASH INCENTIVES.

CA$H FOR CLUNKERS

IN COLLABORATION WITH RETIRE YOUR RIDE, FUNDED BY THE GOVERNMENT OF CANADA.

Retire Your Ride
Canada's Vehicle Recycling Program

Summerhill IMPACT

CHEVROLET

visit: ontariochevroletdealers.com

GM Canada

THE BEST COVERAGE IN CANADA
5 YEARS • POWERTRAIN COMPONENT LIMITED WARRANTY
160,000 KM* • ROADSIDE ASSISTANCE
• COURTESY TRANSPORTATION
*WHICHEVER COMES FIRST. EXCLUDES MEDIUM-DUTY TRUCKS. SEE DEALER FOR LIMITED WARRANTY DETAILS.

Redeem your GM Card earnings today.†

VEHICLE PRICING IS NOW EASIER TO UNDERSTAND BECAUSE ALL OUR PRICES INCLUDE FREIGHT, PDI AND MANDATORY GOVERNMENT LEVIES.
Prices do not include applicable taxes and PPSA. Consumers may be required to pay up to $599 for Dealer fees.***

For the latest information, visit us at chevrolet.ca, drop by your local Chevrolet Dealer or call us at 1-800-GM-DRIVE. *$14,000 Price Adjustment includes $8,000 manufacturer to dealer delivery credit (tax exclusive) and $6,291 employee price discount (tax exclusive) available on 2010 MY Silverado/Sierra HD 2500 for retail customers only. Other delivery credits available on most models. Employee price discount amount based on MSRP of $35,190 (excluding $1,350 license, insurance, registration, fees associated with filing at movable property registry/PPSA administration fees, duties and taxes). Dealers are free to set individual prices. Any actual savings under the Employee Pricing Event program will vary depending on your dealer's prior selling prices. Employee price discount is available on the purchase/finance of an eligible new or demonstrator 2010/2011 MY Chevrolet/Buick/GMC/Cadillac or 2010 MY Pontiac/Hummer vehicle delivered between 6/23/10 and 8/31/10 at participating dealers in Canada. Ineligible vehicles: 2010/2011 MY Corvette Z51, Medium Duty Trucks and G-Vans (passenger, cargo, cutaway), 2011 MY Equinox, Terrain, Camaro, Regal, LaCrosse, Cadillac CTS Coupe and SRX. Dealer order or trade may be required. Limited quantities of certain 2010 models available. This offer may not be combined with certain other consumer incentives available on GM vehicles. GMCL may modify, extend or terminate this offer in whole or in part at any time without notice. Conditions and limitations apply. See your GM dealer for details. ♦$2,000/$4,300/$500/$1,000 is a manufacturer to dealer delivery credit for 2010 Chevrolet (Aveo/Cobalt LS/Malibu LS/Impala) reflected in offers in this advertisement. Offer applies to the purchase of 2010 Chevrolet (Aveo 5-door LS RTO/Cobalt LS Coupe or Sedan RTE/Malibu LS RTO/Impala LS RTO). Example: HWY: 5.7 L/100 km – 50 mpg and CITY: 7.5 L/100 km – 38 mpg[5] (Aveo 5-door LS RTO). ‡Financing on approved GMAC credit only. 0% purchase financing for 60 months available on 2010 Chevrolet (Aveo 5-door LS RTO/Cobalt LS Coupe or Sedan RTE/Malibu LS RTO/Impala LS RTO). Example: 0% APR for 60 months on a $20,000 vehicle financed through GMAC would result in payments of $333.33 for a total of $20,000 and a cost of borrowing of $0. Offer applies to the purchase/finance/lease of a new eligible 2010 or 2011 MY GM vehicle, excluding all Pontiac, Saturn, Saab and Hummer models. Offer may not be combined with certain other consumer incentives available on GM vehicles. Dealer order or trade may be required. ©The Best Buy Seal is a registered trademark of Consumers Digest Communications, LLC, used under license. ©2010 Chevrolet Malibu equipped with 2.4L ECOTEC I-4 engine and standard 4-speed automatic transmission; 2010 Chevrolet Cobalt LS equipped with 5-speed manual transmission; 2010 Chevrolet Aveo LS equipped with 4-speed automatic transmission; 2010 Chevrolet Impala equipped with 3.5L V6 engine and standard 4-speed automatic transmission. Fuel efficiency ratings based on Natural Resources Canada's 2010 Fuel Consumption Guide. Your actual fuel consumption may vary. †US government star ratings are part of the National Highway Traffic Safety Administration's (NHTSA's) New Car Assessment Program. For more information on safety ratings, go to www.safercar.gov. 2010 Chevrolet Malibu received both a 5-star Rating for the driver and front passenger in the Frontal Crash Test and for front and rear seat occupants in the Side-impact Crash Test. Side-impact Crash Test rating is for models tested with standard head-curtain side-impact air bags. 2010 Chevrolet Aveo 5-door received a 5-star Rating for the driver and front passenger in the Frontal Crash Test. ††Chevrolet Malibu LT Platinum Edition, MSRP with freight, PDI, & fees $29,254. Chevrolet Cobalt LT Team Canada Edition, MSRP with freight, PDI, & fees $21,119. Chevrolet Aveo 5-door LS Sport with UF1, MSRP with freight, PDI, & fees $16,659. Dealers are free to set individual prices. †Subject to Vehicle Redemption Allowances. Visit thegmcard.ca for more details including terms and conditions that apply to The GM Card Earnings and Redemption Program. The Toronto-Dominion Bank and its affiliates are not responsible for the GM Card Earnings and Redemption Allowance Program. ®Registered trade-mark of General Motors Corporation/Used under license. TD logo is a trade-mark of The Toronto-Dominion Bank. ▼▼To qualify for GM Canada's Cash For Clunkers incentive, you must: (1) receive Government confirmation of vehicle eligibility under the Retire Your Ride Program, supported by The Government of Canada, and turn in a 1995 or older MY vehicle that is in running condition and has been registered and properly insured in your name for the last 6 months (12 months in B.C.); or (2) turn in a 1995 or older MY vehicle that is in running condition and has been registered and properly insured under (i) a small business name for the last 6 months in B.C. GM Canada will provide eligible consumers with a manufacturer to consumer incentive to be used towards the purchase/finance/lease of a new eligible 2010 or 2011 MY GM vehicle, excluding all Pontiac, Saturn, Saab and Hummer vehicles, Chevrolet Aveo, Corvette Z51 and Medium Duty trucks, 2010 MY Chevrolet Cobalt and 2011 MY Buick Regal, Chevrolet Cruz and Cadillac CTS Coupe in an amount ranging from $750 to $3,000, depending on the model purchased. Incentive applied after taxes. GM Canada's Cash For Clunkers incentive is only available to customers who take delivery between July 1, 2010 and September 30, 2010, and may not be combined with certain other incentives available on GM vehicles. By participating in this program you will not be eligible for any trade-in value for your vehicle. See your participating GM dealer for additional program conditions and details. If you successfully complete the Retire Your Ride program, you will be eligible for a $300 cash incentive from the Canadian Government. Residents of Northwest Territories, Yukon or Nunavut are excluded from the Government's Retire Your Ride program and are therefore ineligible for GM Canada's Cash For Clunkers incentive. Some conditions apply. Visit www.retireyourride.ca.

With 200 roles under his belt character actor Danny Trejo get his first staring gig

Director Robert Rodriguez envisioned this role for Trejo when he was working on the movie Desperado and turned it into a fake trailer for Grindhouse release

KEVIN WINTER/GETTY IMAGES)

Robert Rodriguez

Actors Don Johnson, Danny Trejo, Jessica Alba, Cheech Marin, Daryl Sabara, Michelle Rodriguez at a screening of Machete.

After 14 years Machete makes the cut

NED EHRBAR
SCENE@METRONEWS.CA
METRO WORLD NEWS IN LOS ANGELES

Danny Trejo feels like he's been preparing to play the title character in Machete for 14 years — about as long as he's been working with writer/director Robert Rodriguez.

"Robert's been training me for this movie since we did Desperado, says Trejo, who's appeared in eight of Rodriguez's films. "He said, 'Hey, you're perfect for this character. I want to do this movie called Machete. And that was 14 years ago. And so, you know, 14 years and 780,000 phone calls later — 'When are we doing Machete?' — it was just like stepping into the guy."

And from his first role with Rodriguez — as the knife-throwing assassin Navajas in Desperado — Trejo has noticed a common theme in their collaboration: "Basically in each movie, if you'll notice, I have some sharp object," he says with a laugh.

A veteran character actor who's appeared on screen close to 200 times, Trejo gets to finally play the lead in Machete, something he was excited about.

"As far as being the lead, the only difference is I got to kiss Jessica Alba," he jokes. "It's a little different because usually you show up, you do your stuff and you leave. But now you're on the set every day. You're on the set every day and you have to realize that this is your movie. It's not that your attitude is different or your performance is different. It's that you just help any way you can."

While the idea for Machete came about years ago, the character first appeared on screen as something of a gag. Rodriguez filmed a trailer for the non-existent film as part of his Grindhouse project with Quentin Tarantino, sandwiched between Rodriguez's Planet Terror and Tarantino's Death Proof. For Trejo, filming the movie years after making the trailer was more than a little disorienting.

And with Machete already being in the public consciousness — the trailer was one of the most popular parts of Grindhouse — the actor and filmmaker found they had a new set of expectations to worry about.

"I sent Robert a text from England, where some guys had tattooed that picture of Machete on their backs," Trejo remembers. "I thought, 'Wow, I hope they like the movie.'"

Arizona law adds a real life element

Writer and director Robert Rodriguez admits he couldn't have asked for better timing for Machete, as it comes just months after Arizona passed its controversial immigration law.

"When you make an exploitation film you always want to have a real issue," he says. "That's how they were always done. Exploitation films were famous for taking an issue and exploiting it because they could move much faster than a studio. Any hot topic, they could run out and make a movie and make a buck on it."

While immigration has always been a hot-button topic in Arizona the current events have raised the temperature on the situation.

"Just recently this just became more relevant and just gave this movie another layer of entertainment," he says. "It's done in a huge sense of fun. It's supposed to make you feel, 'Wow, some of this is really not far off the mark.' Even though I tried to make it as much made up as possible, you couldn't escape that reality is stranger than fiction."

NED EHBAR

2 scene

Reunited

Kevin Spacey and Sam Mendes are reuniting for a trans-Atlantic production of Richard III, producers announced Thursday. Spacey will play the villainous English king in a production of Shakespeare's play directed by Mendes. The two men last worked together on the 1999 film American Beauty, which won five Academy Awards.

THE ASSOCIATED PRESS

Muppet homecoming: original Kermit the Frog back in DC for good at Smithsonian.

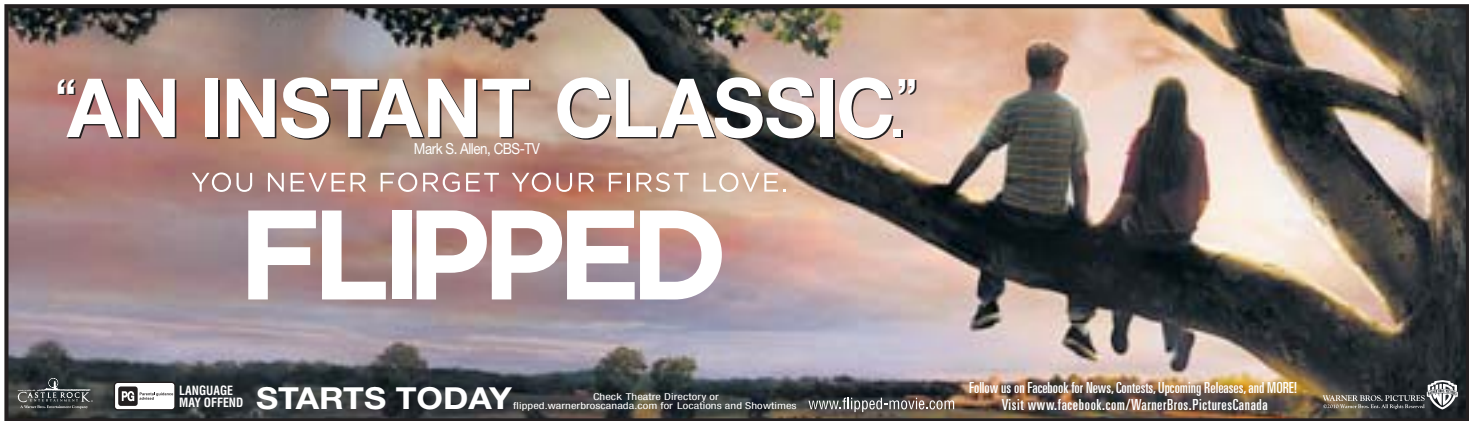

DILLON'S LACK OF STAR POWER SURPRISING

In Focus

RICHARD CROUSE
SCENE@METRONEWS.CA

He is an Oscar nominee, a multiple Independent Spirit Award winner and the star of over forty movies. He can leap frog comfortably from comedy to drama. In this weekend's Takers he plays a cop hot on the trail of some bank robbers. Next he'll be seen yukking it up in Rio Sex Comedy. He can do it all, and on top of that he has at least one IMDB message board titled "Hottest Man Alive," so why is Matt Dillon the forgotten movie star? With credits like his he should be on the a-list, hobnobbing with the Toms — Hanks and Cruise — and Will Smith and yet his brother Kevin, who plays a wannabe celebrity on Entourage, probably has a higher Q score. Here's a look back at why Matt Dillon should be on Hollywood's hot list.

Troubled Youth

Dillon first got noticed playing troubled teens in Over the Edge, My Bodyguard, Little Darlings and Liar's Moon but it was the screen adaptations of three S.E. Hinton novels that made him a star. Tex, The Outsiders (where he shared the screen with Tom Cruise, Rob Lowe and Patrick Swayze) and Rumble Fish made him a teen idol, but also earned him some serious fans as well. Roger Ebert wrote that Dillon has "the kind of clarity, the uncluttered relationship with the camera that you see in only a handful of actors."

He's Really Blossomed

He was typecast as a brooding teen early on but breakout roles in several comedies proved he could more than just a gloomy Gus. In There's Something About Mary he used one of the most all time politically incorrect (but hilarious) pick-up lines to woo Cameron Diaz. Even better is Randy, his character in One Night at McCool's. When nice guy Randy's one-night stand lets it slip that her boyfriend is a killer who might come after them, he doesn't run but in a beautiful bit of understatement says, "It's just the sex and the violence all in one night is a little much."

Wild Things

On the dramatic side he is an Oscar nominee for his work as the racist cop in Crash, an award winner for his realistic portrayal of a drug addict in Drugstore Cowboy and he steamed up the screen as the high school counselor in the campy Wild Things. The guy can do it. Why isn't he a bigger star?

Dillon's Films

A selected filmography of Matt Dillon, who stars in Takers which opens Friday.

- Over the Edge (1979)
- The Outsiders (1983)
- Rumble Fish (1983)
- The Flamingo Kid (1984)
- Drugstore Cowboy (1989)
- Singles (1992)
- To Die For (1995)
- Beautiful GIrls (1996)
- There's Something About Mary (1998)
- Wild Things (1998)
- Crash (2004)

▶ Matt Dillon has done a wide variety of films in his long career in hollywood.

"ONE TERRIFIC COMEDY. YOU WILL LOVE THIS MOVIE! Jason Bateman and Jennifer Aniston are great together."
Pete Hammond, BOXOFFICE MAGAZINE

FROM THE PEOPLE WHO BROUGHT YOU 'JUNO' AND 'LITTLE MISS SUNSHINE'

JENNIFER ANISTON
JASON BATEMAN

THE SWITCH

THE MOST UNEXPECTED COMEDY EVER CONCEIVED.

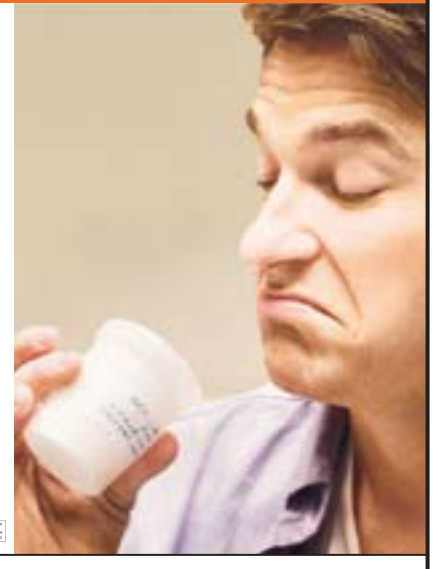

PG Parental guidance advised — LANGUAGE MAY OFFEND, NUDITY, NOT RECOMMENDED FOR YOUNG CHILDREN
MANDATE PICTURES MIRAMAX FOR EXCLUSIVES, JOIN US AT MAPLECONNECT.ca MAPLE PICTURES

NOW PLAYING!
AMC THEATRES KENNEDY COMMONS | AMC THEATRES COURTNEY PARK 16 | CINEPLEX ENTERTAINMENT SILVERCITY MISSISSAUGA | EMPIRE THEATRES ELGIN MILLS RICHMOND HILL | CINEPLEX ENTERTAINMENT FIRST MARKHAM | CINEPLEX ENTERTAINMENT DOCKS LAKEVIEW DI | PREMIERE #5 DRIVE-IN OAKVILLE | ENCORE OAKVILLE MEWS
EMPIRE ONE MISSISSAUGA | CINEPLEX ENTERTAINMENT SILVERCITY OAKVILLE | CINEPLEX ENTERTAINMENT SILVERCITY ANCASTER | EMPIRE THEATRES JACKSON SQ. HAMILTON | CINEPLEX ENTERTAINMENT GALAXY BARRIE | BAYFIELD 7 BARRIE
RAINBOW CINEMAS MARKET SQUARE | CINEPLEX ENTERTAINMENT GALAXY MILTON | CINEPLEX ENTERTAINMENT GALAXY STONEY CREEK | CINEPLEX ENTERTAINMENT GALAXY COLLINGWOOD
CINEPLEX ENTERTAINMENT QUEENSWAY | CINEPLEX ENTERTAINMENT SILVERCITY BURLINGTON | CINEPLEX ENTERTAINMENT PICKERING 8 | LINDSAY TWIN DRIVE-IN
CINEPLEX ENTERTAINMENT SILVERCITY YONGE & EGLINTON | CINEPLEX ENTERTAINMENT SILVERCITY BRAMPTON | CINEPLEX ENTERTAINMENT AJAX 10 | CINEPLEX ENTERTAINMENT NORTH YORK DI SHARON
CINEPLEX ENTERTAINMENT THE GRANDE SHEPPARD CENTRE | CINEPLEX ENTERTAINMENT THE GRANDE CROSS-LAKES BRAMPTON | AMC THEATRES WHITBY 24
RAINBOW CINEMAS WOODBINE | CINEPLEX ENTERTAINMENT COLOSSUS WOODBRIDGE | CINEPLEX ENTERTAINMENT NORTH OSHAWA
CINEPLEX ENTERTAINMENT EGLINTON TOWN | CINEPLEX ENTERTAINMENT AURORA CINEMAS | CINEPLEX ENTERTAINMENT CLARINGTON PL BOWMANVILLE
CINEPLEX ENTERTAINMENT 401/MORNINGSIDE | CINEPLEX ENTERTAINMENT SILVERCITY NEWMARKET | EMPIRE THEATRES BOLTON
Check theatre directory or go to www.tribute.ca for showtimes

THE CRITICS ARE RABID!

"JAWS GONE WILD'!"

OWEN GLEIBERMAN, ENTERTAINMENT WEEKLY

"★★★★!

I LOVED EVERY SECOND OF IT! PACKS MORE PUNCH THAN 'SAW'!"

ROBBIE COLLIN, NEWS OF THE WORLD

"IF YOU THINK YOU'VE SEEN EVERYTHING 3D HAS TO OFFER, YOU HAVEN'T SEEN THIS."

PAUL FISCHER, DARK HORIZONS

PIRANHA IN 3D

DIMENSION

GORY SCENES, SEXUAL CONTENT, COARSE LANGUAGE

atmosphere

In real 3D theatres. Also in 2D.

ALLIANCE

www.Piranha-3D.com www.Facebook.com/Alliancefilms www.Youtube.com/Alliancefilms

Text PIRANHA to 777888 to get the latest buzz on all our movies and exclusive VIP offers. Standard messaging rates may apply.

NOW PLAYING! Check Theatre Directory for Locations & Showtimes.

NEW YORK THE OBSERVER

"A powerful, edge-of-your-seat thriller."

-Sara Vilkomerson

THE TILLMAN STORY

Men's Journal

"Nothing short of masterful. A whodunit urgency with an unexpected emotional force."

-Scott Anderson

USA TODAY

"★★★½. Fascinating."

-Claudia Puig

Rolling Stone

"Riveting! A triumphant success."

-Peter Travers

Los Angeles Times

"Intensely dramatic. Filled with elevated heroism."

-Kenneth Turan

THE WEINSTEIN COMPANY

A&E IndieFilms PASSION PICTURES

COARSE LANGUAGE

DOLBY DIGITAL SURROUND

ALLIANCE

tillmanstory.com facebook.com/alliancefilms youtube.com/alliancefilms

EXCLUSIVE ENGAGEMENT STARTS TODAY!

Showtimes Fri-Sun 1:30, 4:15, 7:00, 9:40 ✱ DIGITAL SOUND

ALLIANCE CINEMAS CUMBERLAND 4 ✱ 159 CUMBERLAND • 416-646-0444

GEORGE CLOONEY IS THE AMERICAN

FOCUS FEATURES

VIOLENCE, SEXUAL CONTENT

SCREENPLAY BY ROWAN JOFFE DIRECTED BY ANTON CORBIJN

ALLIANCE

The AmericanTheMovie.com YouTube.com/AllianceFilms Facebook.com/AllianceFilms

IN THEATRES WEDNESDAY, SEPTEMBER 1

Get the free mobile app at http://gettag.mobi

FACEBOOK.COM/ALLIANCEFILMS YOUTUBE.COM/ALLIANCEFILMS

Movie review See it twice ●●●●● | See it now ●●●● | Worth watching ●●● | Yawn ●● | Don't bother ●

Interesting experiment

The Last Exorcism
Genre: Horror/Thriller
Director: Daniel Stamm
Stars: Patrick Fabian, Ashley Bell, Iris Bahr
●●●

Producer Eli Roth (Hostel 1 &2, Cabin Fever) has claimed that his latest cinematic venture The Last Exorcism was meant to be anything but a rip-off of William Friedkin's immortal 1973 shocker The Exorcist. But If he thinks his film doesn't have its roots firmly ensconced in that classic, he's out to lunch; for just as in The Exorcist. we have a central "holy man" figure having a crisis of faith who is called into action when a little girl is seemingly possessed by some class of demon. And yes, substances and swear words do indeed spill out of mouths in both pictures.

What makes The Last Exorcism different is the framing conceit, a pseudo-documentary, first person camera approach that is meant to immerse the audience into the action and further blur the lines between fact and fiction. It's an interesting experiment, applying a post — Blair Witch sheen to a familiar and oft abused genre trope and it almost works.

The problem at the core of The Last Exorcism lies in that first person point-of-view; the film has such strong performances, austere cinematography, rich music and the story is so fanciful that the intentional sloppiness of the camerawork ultimately distracts rather than engages.

● CHRIS ALEXANDER

Flipped
Genre: Comedy
Director: Rob Reiner
Stars: Madeline Carroll, Rebecca De Mornay, Callan McAuliffe, Aidan Quinn
●●½

Flipped — Rob Reiner's latest has been billed as a return to form for the director and a companion piece to his Stand By Me. Like that film, Flipped is a coming-of-age ode to youth cloaked in mid-century Americana (the early 1960s). It's nostalgic for nostalgia. There's charm here and some honest observations of adolescence. But there's also a wilful, cloying datedness to the movie — overly stuffed with period detail like an Archie comic strip. It tracks a boy (Callan McAuliffe) and a girl (Madeline Carroll) from 7-years-old to 13, and all the fluctuating emotions in between.

The strength of Flipped is in its trueness to humdrum adolescence. It's filled not with extravagant dramas, but instead portrays how seemingly minor happenings take on grand meaning. But it lacks both the darkness and comedy of Stand By Me and its device of flipping every scene to show both kids' perspective drags the film.

THE ASSOCIATED PRESS

Life During Wartime
Genre: Drama
Director: Todd Solondz
Stars: Shirley Henderson, Allison Janney, Paul Reubens
●●●●

Like everything by writer/director Todd Solondz, Life During Wartime walks a line between comedy and tragedy. The characters (mostly taken from his 1998 acidic comedy masterpiece Happiness) are all suffering from damaged pasts that prevent them from truly enjoying life. It's a condition many share and while Solondz mines their personal anguish for uneasy laughs, he never looks down on the characters. We share their pain and every laugh will stick in your throat. ● PHIL BROWN

Teenage Paparazzo
Genre: Documentary
Director: Adrian Grenier
Stars: Adrian Grenier, Paris Hilton
●●●●

In Teenage Paparazzo, actor Adrian Grenier explores the invasive circus of celebrity photo-hounds that invade his real and fictional life on HBO's Entourage. Having "a hard time seeing them as regular people", Grenier slowly discovers another side of the subculture once he starts trailing a 13-year old Hollywood paparazzo. An insightful look behind the curtain, the film offers a unique twist when the kid pap finds fame himself due to Grenier's doc.

● STEVE GOW

Takers
Genre: Action
Director: John Luessenhop
Stars: Chris Brown, Matt Dillon, T.I., Paul Walker
●½

If you've seen any heist movie before, then you've already seen Takers. The script that somehow required four writers follows every possible genre cliché and then adds some tired cop drama with Matt Dillon for good measure. Admittedly, director John Luessenhop has some impressive action saved for the climax, but it's just not enough to make up for the irritating performances and terrible screenplay (favourite/worst line: "We're takers, man. That's what we do. We take.").

● PHIL BROWN

The Human Centipede
Genre: Horror/Comedy
Director: Tom Six
Stars: Dieter Laser, Ashley C. Williams, Ashlynn Yennie
●●●●

So much sensational ink has been spilled about director Tom Six's outrageous shocker The Human Centipede that there's a danger that it might not live up to the horrible hype. Rest assured it does. The already notorious picture sees a lunatic German scientist (Dieter Laser) create the titular beast by sewing three unlucky victim's mouths and anus' together. ● CHRIS ALEXANDER

The Tillman Story
Genre: Documentary
Director: Amir Bar-Lev
Stars: Pat Tillman, Mary Tillman, Donald Rumsfeld
●●●●

A thoughtful and well-researched documentary about the NFL star turned Iraq War casualty Pat Tillman. Amir Bar-Lev crafts a devastating portrayal of how the government blatantly lied to the American public as well as the Tillman family about Pat's death when they made him a martyr for a controversial war. Much of what is covered in The Tillman Story has admittedly been said before, but never so concisely or effectively.

● PHIL BROWN

Weekend FORECAST HOT GUYS, HOT MOVIES, ALL WEEKEND LONG.

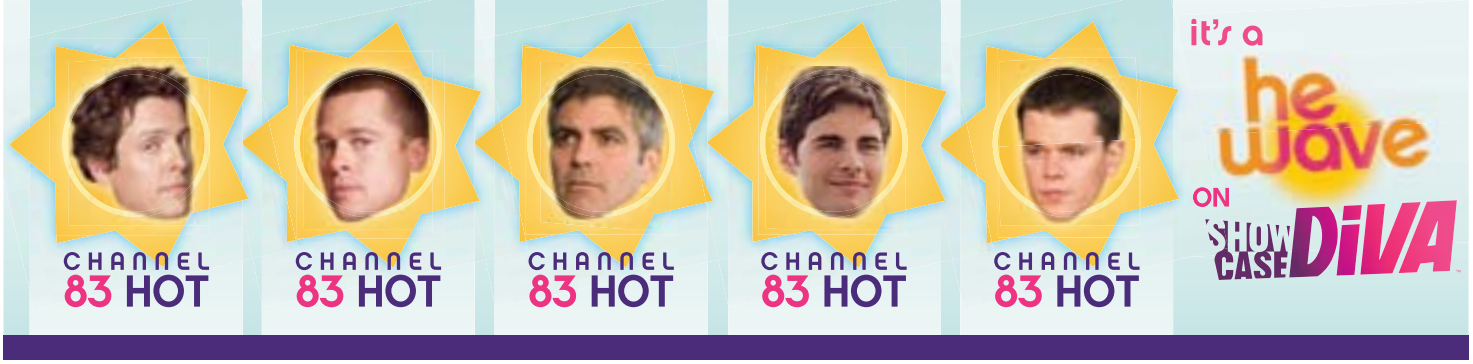

R&B GRAMMY SENSATION
NE-YO
HEADLINES
SPECIAL GUESTS
MELANIE FIONA
CHRISETTE MICHELE
SHAWN DESMAN
POPLIFE
CHAMPAGNE
BALL
CELEBRATE ONE NIGHT OF STARS LIVE!
Saturday
October 23
7 PM
AIR CANADA CENTRE
PRODUCED BY
UCLIVE
TICKETS ON SALE SATURDAY, AUGUST 28 - 10AM
ticketmaster.ca
or call 416.870.8000
Z103.5
ALL THE HITS.
VISIT
neyothegentleman.com

MOVIE START TIMES FROM FRI., AUG. 27 TO THURS., SEPT. 02. COMPLETE LISTINGS ARE ALSO AVAILABLE AT METRONEWS.CA/MOVIES.

DOWNTOWN

BLOOR THEATRE
506 Bloor St., 416-516-2330

8 1/2 (STC) Sun 5:30 Tue 4:15
Babies (G) Sun 3:30 Mon 4:30 Tue 7
The Devils (STC) Sun 9
Repo! The Genetic Opera (18A) Fri 9:30
RoboCop (STC) Mon 7
The Rocky Horror Picture Show (14A) Fri 11:45
Starship Troopers (R) Mon 9:10
Stray Dog (STC) Fri 4:15
This Movie Is Broken (14A) Tue 9
Yojimbo (STC) Fri 7 Sat 4

CARLTON
20 Carlton St., 416-494-9371

Babies (G) Fri-Thu 1:20-7:10
Exit Through the Gift Shop (14A) Fri-Thu 1:05-3:5:15-7:15-9:10
The Girl Who Played With Fire (18A) Fri-Thu 12:35-3:35-6:55-9:30
The Girl With the Dragon Tattoo (18A) Fri-Thu 12:30-3:30-6:45-9:40
The Kids Are All Right (18A) Fri-Thu 12:45-2:55-5:10-7:20-9:45
Mesrine: Killer Instinct (18A) Fri-Thu 1:15-3:45-7:05-9:25
Restrepo (STC) Fri-Thu 3:05-5:05-9
Scott Pilgrim vs. the World (PG) Fri-Thu 12:50-3:40-7-9:15
The Secret in Their Eyes (14A) Fri-Thu 12:40-3:20-6:50-9:35
Solitary Man (14A) Fri-Thu 3:10-5:20-7:25
Winter's Bone (14A) Fri-Thu 1-9:20

CUMBERLAND CINEMAS
159 Cumberland Ave., 416-646-0444

The Infidel (14A) Fri-Thu 1-3:45-6:30-9:10
Lebanon (18A) Fri-Thu 1:15-4-6:45-9:20
Life During Wartime (14A) Fri-Thu 1:45-4:30-7:15-9:50
The Tillman Story (14A) Fri-Thu 1:30-4:15-7-9:40

SCOTIABANK THEATRE
259 Richmond St., 416-368-5600

Avatar: Special Edition 3D (STC) Fri-Thu 12:20-2:30-4-6:30-8-10:15
Dinner for Schmucks (14A) Fri-Thu 12:50-3:40-6:20-9:10
Eat Pray Love (PG) Fri-Thu 12:10-3:20-6:45-9:50
The Expendables (18A) Fri-Thu 2:10-5:10-7:50-10:30 Fri 1-4:30-7:10-9:45 Sat 1-4:30-7:10 Sun-Thu 1-4:30-7:10-9:45
Inception (PG) Fri-Sun 2-6:15-9:30 Mon 2-9:30 Tue-Thu 2-6:15-9:30
Inception: The IMAX Experience (PG) Fri-Thu 12-3:30-7:10:30
Piranha 3D (18A) Fri-Thu 2:40-5-7:40-10
Salt (PG) Fri-Thu 2:20-4:50-7:20-10:10
Scott Pilgrim vs. the World (PG) Fri-Sun 12:30-1:20-3:10-4:20-6:40-7:30-9:40-10:20 Mon 12:30-1:20-3:10-4:20-6:40-9:40-10:20 Tue-Thu 12:30-1:20-3:10-4:20-6:40-7:30-9:40-10:20
Step Up 3D (PG) Fri-Thu 12:40-4:10-6:50-9:20
UFC 118: Edgar vs. Penn 2 (STC) Sat 10
Vampires Suck (PG) Fri-Thu 1:10-3:50-6:10-9

MARKET SQUARE
80 Front St., 416-494-9371

The American (14A) Wed-Thu 1:15-3:50-7:10-9:45
Eat Pray Love (PG) Fri-Wed 12:50-3:40-6:45-9:40 Thu 3:40-6:45-9:40 Thu 1
The Expendables (18A) Fri 1:15-3:50-7:10-9:45-11:45 Sat-Mon 1:15-3:50-7:10-9:45 Tue 1:15-3:50-7:10-9:45-11:45
Inception (PG) Fri-Sat 12:40-3:35-6:40-9:35 Sun-Mon 3:35-9:35 Tue 12:40-3:35-9:35-9:40 Wed 3:35-9:35 Thu 12:40-3:35-6:40-9:35 Sun-Mon 12:40-6:40 Wed-Thu 12:40-6:40
Scott Pilgrim vs. the World (PG) Fri 1:10-3:45-6:30-9:10-11:30 Sat-Mon 1:10-3:45-6:30-9:10 Tue 1:10-3:45-6:30-9:10-11:30 Wed-Thu 1:10-3:45-6:30-9:10
The Switch (PG) Fri-Thu 1:30-4-7-9:20
Vampires Suck (PG) Fri-Thu 1:25-4:10-7:30-9:30

REVUE CINEMA
400 Roncesvalles Ave., 416-531-9959

Cyrus (14A) Fri 9:15 Sat 7 Sun 9:15 Mon 7 Tue 9:15
The Karate Kid (PG) Sat-Sun 1:30
The Kids Are All Right (18A) Fri 7 Sat 9 Sun 7 Mon 1-9 Tue 7
Predators (14A) Wed-Thu 9:15
The Twilight Saga: Eclipse (PG) Sat-Sun 4:15 Wed-Thu 6:45

THE ROYAL
608 College St., 416-466-4400

No Heart Feelings (STC) Fri-Sat 9 Sun 4:30-7 Mon 7 Tue-Thu 9
Teenage Paparazzo (STC) Fri 7 Sat 4:30-7 Sun-Mon 9:15 Tue-Thu 7

VARSITY
55 Bloor St. W., 416-961-6304

The American (14A) Wed-Thu 1:20-4:20-7:10-10:10 Wed-Thu 1:05-4:05-6:35-9:05
Eat Pray Love (PG) Fri-Thu 12:20-3:30-6:50-10:10 Fri 6:55-10:05 Sat-Sun 12:45-3:45-6:55-10:05 Mon-Thu 6:55-10:05
Flipped (PG) Fri-Thu 12:40-3:20-6:30-9:10 Fri-Thu 12:35-3:35-6:15-8:45
Get Low (PG) Fri-Thu 1:10-3:50-6:40-9:40
I Am Love (18A) Fri-Sun 12:30-3:10-6:10-9:20 Mon 6:10-9:20 Tue-Thu 12:30-3:10-6:10-9:20
Inception (PG) Fri-Thu 2:20-6:20-10 Fri-Tue 12:25-3:25-6:45-9:55 Wed-Thu 6:45-9:55
Joan Rivers: A Piece of Work (14A) Fri-Tue 1:20-4:20-7:10-9:30 Wed-Thu 1:30-4:10-7:20-10:05
Salt (PG) Fri-Sun 1:30-4:10-7:20-10:05 Mon-Tue 1:30-4:10-10:05
The Switch (PG) Fri-Thu 12:50-4-7-9:50 Fri 6:35-9:05 Sat-Sun 1:05-4:05-6:35-9:05 Mon-Tue 6:35-9:05

CANADA SQUARE
2200 Yonge St., 416-646-0444

Despicable Me (PG) Fri 4:15-6:40-9:10 Sat-Sun 1:45-4:15-6:40-9:10 Mon-Thu 4:15-6:40-9:10
The Girl Who Played With Fire (18A) Fri 4-7-9:55 Sat-Sun 1-4-7-9:55 Mon-Thu 4-7-9:55
The Kids Are All Right (18A) Fri 5-7:30-10 Sat-Sun 2:30-5-7:30-10 Mon-Thu 5-7:30-10
Mao's Last Dancer (PG) Fri 4:05-6:55-9:40 Sat-Sun 1:15-4:05-6:55-9:40 Mon-Thu 4:05-6:55-9:40
Nanny McPhee Returns (G) Fri 4:10-6:45-9:20 Sat-Sun 1:30-4:10-6:45-9:20 Mon-Thu 4:10-6:45-9:20
Salt (PG) Fri 4:50-7:25-9:50 Sat-Sun 2:20-4:50-7:25-9:50 Mon-Thu 4:50-7:25-9:50
Soul Kitchen (18A) Fri 4:30-7:10-9:30 Sat-Sun 2-4:30-7:10-9:30 Mon-Thu 4:30-7:10-9:30
Vampires Suck (PG) Fri 4:20-6:30-9 Sat-Sun 2:10-4:20-6:30-9 Mon-Thu 4:20-6:30-9

MT. PLEASANT THEATRE
675 Mt.Pleasant Rd., 416-489-8484

The Kids Are All Right (18A) Fri-Sat 8:55 Sun 7 Thu 8:40
Mid-August Lunch (G) Fri-Sat 7 Sun 4:30 Tue-Thu 7

REGENT THEATRE
551 Mt.Pleasant Rd., 416-480-9884

Coco Chanel & Igor Stravinsky (18A) Fri-Sat 6:55 Sun 4:15 Thu 7
No Films Showing Today (STC) Mon
The Secret in Their Eyes (14A) Fri-Sat 9:15 Sun 7 Tue-Wed 7

YONGE-EGLINTON CENTRE
2300 Yonge St., 416-544-1236

Eat Pray Love (PG) Fri-Sun 12:15-3:30-6:40-10 Mon 12:30-3:40-6:50-10 Tue 12:15-3:30-6:40-10 Wed-Thu 12:30-3:40-6:50-10
The Expendables (18A) Fri-Sun 1:30-4:30-7:30-10:20 Mon 2-4:45-7:30-10:10 Tue 1:30-4:30-7:30-10:20 Wed-Thu 2-4:45-7:30-10:10
Inception (PG) Fri-Sun 2:15-6:20-9:50 Mon 2:30-6:20-9:45 Tue 2:15-6:20-9:50 Wed-Thu 2:30-6:20-9:45
The Last Exorcism (14A) Fri-Sun 2-5-8-10:30 Mon 1:45-4:30-7:15-9:40 Tue 2-5-8-10:30 Wed-Thu 1:45-4:30-7:15-9:40
The Other Guys (14A) Fri-Sun 1:15-4:15-7:15-10:10 Mon 1:15-4-6:40-9:20 Tue 1:15-4:15-7:15-10:10 Wed-Thu 1:15-4-6:40-9:20
Piranha 3D (18A) Fri-Sun 1:45-4:45-7:45-10:15 Mon 2:15-5-7:45-10:15 Tue 1:45-4:45-7:45-10:15 Wed-Thu 2:15-5-7:45-10:15
Scott Pilgrim vs. the World (PG) Fri-Sun 12:30-3:15-6:30-9:20 Mon 1-3:50-6:45-9:30 Tue 12:30-3:15-6:30-9:20 Wed 12:45-3:50-6:45-9:30 Thu 1-3:50-6:45-9:30
The Switch (PG) Fri-Sun 12:45-3:45-6:50-9:30 Mon 12:45-3:30-6:30-9:10 Tue 12:45-3:45-6:50-9:30 Wed 3:30-6:30-9:10 Thu 12:45-3:30-6:30-9:10 Star & Strollers Screening Wed 1
Takers (14A) Fri-Sun 1-4-7-9:45 Mon 1:30-4:15-7-9:50 Tue 1-4-7-9:45 Wed-Thu 1:30-4:15-7-9:50

YONGE & DUNDAS 24
10 Dundas St East, 416-977-2642

Animal Kingdom (14A) Fri-Sun 11:25-2:05-4:50-7:30-10:15 Mon-Tue 2:05-4:50-7:30-10:15
Cats & Dogs: The Revenge of Kitty Galore 3D (G) Fri-Sun 11:50-2-4:05-6:35-9:10 Mon-Tue 2-4:05-6:35-9:10
Despicable Me (PG) Fri-Sun 11:45-2:10-7:20-9:50 Mon-Tue 2:10-7:20-9:50
Despicable Me 3D (PG) Fri-Sun 10:35-1:10-3:50-6:50-9:35 Mon-Tue 1:10-3:50-6:50-9:35
The Disappearance of Alice Creed (14A) Fri-Sun 11:55-2:45-5:30-7:50-10:25 Mon-Tue 2:45-5:30-7:50-10:25
Get Low (PG) Fri-Tue 12:50-3:20-5:35-8:05-10:30
The Last Exorcism (14A) Special Engagement Fri-Sat 10:30-11:10-12:12:40-1:20-2:20-3-3:40-4:40-5:20-6-7-7:40-8:20-9:20-10:10:40-11:20 Special Engagement Sun 10:30-11:10-12:12:40-1:20-2:20-3-3:40-4:40-5:20-6-7-7:40-8:20-9:20-10-10:40 Special Engagement Mon-Tue 12-12:40-1:20-2:20-3-3:40-4:40-5:20-6-7-7:40-8:20-9:20-10-10:40
Lottery Ticket (PG) Special Engagement Fri-Sun 11:45-2:25-4:50-7:30-10:05 Mon-Tue 2:25-4:50-7:30-10:05
Mai Mai Miracle (STC) Fri 4:45 Sun 5:45
Nanny McPhee Returns (G) Special Engagement Fri 10:40-1:15-3:45-6:20-7:20-8:55 Special Engagement Sat 10:40-11:25-1:15-2-3:45-4:40-6:20-7:20-8:55-10 Special Engagement Sun 10:40-1:15-3:45-6:20-8:20-8:55 Mon 1:15-2-3:45-6:20-8:55 Tue 1:15-2-3:45-4:40-6:20-7:20-8:55-10
Oblivion Island: Haruka and the Magic Mirror (STC) Fri 1 Sun 2
The Other Guys (14A) Fri-Sun 11:40-12:20-1-2:20-3-3:40-5-5:40-6:20-7:40-8:10-9-10:10-10:50 Mon-Tue 12:20-1-2:20-3-3:40-5-5:40-6:20-7:40-8:10-9-10:10-10:50
The Sorcerer's Apprentice (PG) Fri-Sun 11:50-2:35-5:10-7:35-10:20 Mon-Tue 2:35-5:10-7:35-10:20
The Switch (PG) Special Engagement Fri-Sun 11:20-12:20-1:50-2:50-4:20-5:20-7-8-9:40-10:40 Mon-Tue 12:20-1:50-2:50-4:20-5:20-7-8-9:40-10:40
Takers (14A) Special Engagement Fri-Sun 11-1:45-4:30-7:20-10 Special Engagement Mon-Tue 1:45-4:30-7:20-10 Special Engagement Fri-Sat 12:05-2:45-5:30-8:20-11 Special Engagement Sun-Tue 12:05-2:45-5:30-8:20-10:45
Teenage Paparazzo (STC) Fri-Sat 10:30-1-3:30-6-8:35-11:10 Sun 10:30-1-3:30-6-8:35-10:40 Mon-Tue 1-3:30-6-8:35-10:40
Tokyo Marble Chocolate (STC) Fri 3:15 Sun 4:15
Toy Story 3 (G) Fri-Sun 11:30-2:15-4:45-7:15-9:45 Mon-Tue 2:15-4:45-7:15-9:45
Toy Story 3 3D (G) Fri-Mon 12:30-3:20-5:45-8:15-10:45 Tue 12:30-3:20-10:45
The Twilight Saga: Eclipse (PG) Fri-Tue 1:25-4:15-7:10-10

WEST END

ALBION CINEMAS
1530 Albion Rd., 416-742-3456

Aashayein (STC) Fri-Sat 4:15-6:45-9:15 Sun 1:15-4:15-6:45-9:15 Mon-Thu 4:15-6:45-9:15
Chak Jawana (STC) Fri 4-6:30-9 Sat-Sun 2-4:30-7-9:30 Mon-Thu 4-6:30-9

QUEENSWAY
1025 The Queensway, 416-503-0424

The American (14A) Wed-Thu 12:35-3:20-6:40-9:50
Cats & Dogs: The Revenge of Kitty Galore (G) Fri-Thu 1:55-4:25-6:55
Despicable Me 3D (PG) Fri-Thu 12:55-3:35-6:35-9:15
Dinner for Schmucks (14A) Fri-Thu 9:25
Eat Pray Love (PG) Fri-Tue 12-12:40-3:20-4-6:40-7:20-10-10:40 Wed-Thu 12:40-4-7:20-10:40
The Expendables (18A) Fri 7:15-10:25 Sat 7:05 Sun-Wed 7:15-10:25 Thu 10:25 Fri-Thu 12:30-3:30-6:20-9:45
Inception (PG) Fri-Thu 12:15-3:40-7:25-10:45
The Last Exorcism (14A) Fri-Thu 12-2:30-5-7:40-10:15
Lottery Ticket (PG) Fri-Sun 12:10-3-6:15-9:10 Mon 12:10-3-6:15-8:40 Tue-Thu 12:10-3-6:15-9:10
Nanny McPhee Returns (G) Fri-Thu 1:20-4:20-7:10-9:55
The Other Guys (14A) Fri-Thu 12:25-3:25-6:25-9:40
Piranha 3D (18A) Fri-Thu 2-4:50-7:30-10:10
Salt (PG) Fri-Thu 1:35-4:45-7:50-10:35
Scott Pilgrim vs. the World (PG) Fri-Thu 1:10-4:05-7:10:05
Step Up 3D (PG) Fri-Thu 12:45-3:45-6:45-9:35
The Switch (PG) Fri-Tue 1-3:50-6:50-9:30 Wed 3:50-6:50-9:30 Thu 1-3:50-6:50-9:30 Star & Strollers Screening Wed 1
Takers (14A) Fri-Wed 1:15-4:15-7:35-10:20 Thu 1:15-4-7:35-10:20
Toy Story 3 (G) Fri-Thu 12:50-3:55
UFC 118: Edgar vs. Penn 2 (STC) Sat 10
Vampires Suck (PG) Fri-Thu 12:20-2:40-5:15-8-10:30

WOODBINE CENTRE
500 Rexdale Blvd., 416-213-1998

The American (14A) Wed-Thu 12:55-3:50-6:50-9:15
The Expendables (18A) Fri-Tue 12:55-3:50-6:50-9:15
The Last Exorcism (14A) Fri-Thu 1:30-4:15-7:20-9:25
Lottery Ticket (PG) Fri-Thu 12:30-2:45-4:55-7:10-9:40
Nanny McPhee Returns (G) Fri-Thu 12:45-3:45-6:40-9:05
Piranha 3D (18A) Fri-Thu 12:35-2:50-4:50-7:05-9:10
The Switch (PG) Fri-Thu 12:50-3:55-6:45-9
Takers (14A) Fri-Thu 1:15-4-7-9:30
Vampires Suck (PG) Fri-Thu 1:05-3:05-5:05-7:15-9:20

KINGSWAY THEATRE
3030 Bloor St. West, 416-232-1939

Get Low (PG) Fri-Thu 7:15
The Girl Who Played With Fire (18A) Fri-Thu 3
The Kids Are All Right (18A) Fri-Thu 5:15
Ramona and Beezus (G) Fri-Thu 11
The Sorcerer's Apprentice (PG) Fri-Thu 1
The Twilight Saga: Eclipse (PG) Fri-Thu 9:15

EAST END

BEACH CINEMAS
1651 Queen St. E., 416-699-5971

The American (14A) Wed-Thu 1:15-4:15-7:40-10:15
Eat Pray Love (PG) Fri-Tue 12:15-3:30-6:45-10:15 Wed-Thu 12:15-3:30-6:45-10:10
The Expendables (18A) Fri-Tue 12:45-3:45-7-9:40 Wed-Thu 12:45-3:45-7
Inception (PG) Fri-Thu 2:15-6:30-10
The Last Exorcism (14A) Fri-Thu 1-4-7:15-9:45
Piranha 3D (18A) Fri-Thu 1:30-4:45-7:30-9:50
Vampires Suck (PG) Fri-Tue 1:15-4:30-7:40-10 Wed-Thu 9:40

FOX THEATRE
2236 Queen St. E., 416-691-7330

Babies (G) Wed 9:15 Thu 9
Dinner for Schmucks (14A) Wed 1:30 Wed-Thu 7
The Girl Who Played With Fire (18A) Fri 6:45 Sat-Sun 4-6:45 Mon-Tue 6:45
The Last Airbender (PG) Sat-Sun 2
Micmacs (14A) Fri-Tue 9:15

NORTH YORK

SHEPPARD GRANDE
4861 Yonge St., 416-590-9974

The American (14A) Wed-Thu 1:10-4:10-7-9:50
Eat Pray

▶ Switch opened last week.

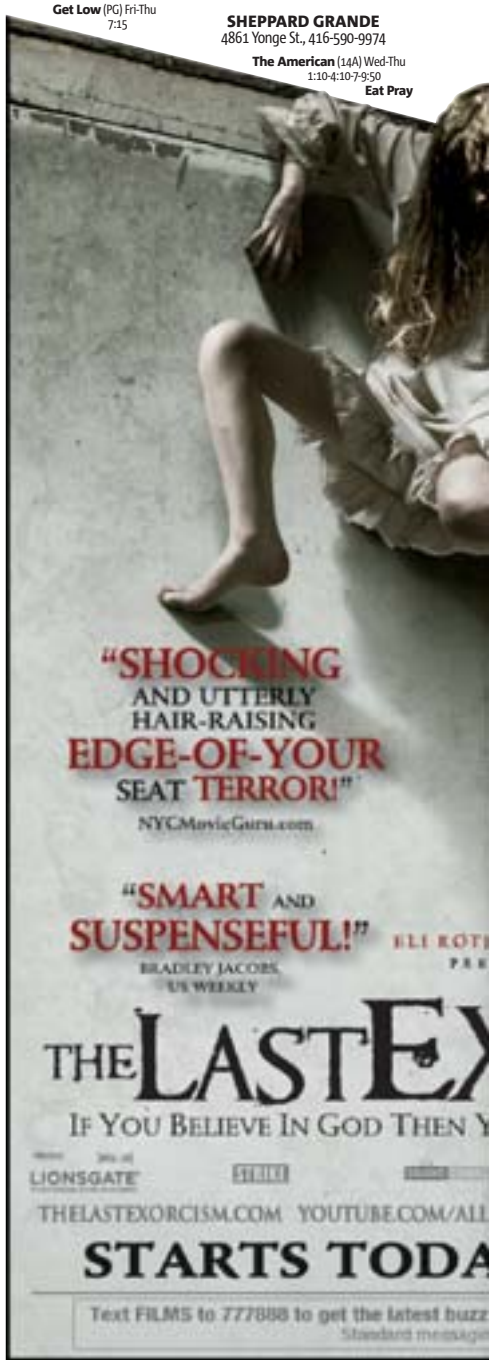

MOVIE START TIMES FROM FRI., JUL. 23 TO THURS., JUL. 29. COMPLETE LISTINGS ARE ALSO AVAILABLE AT METRONEWS.CA/MOVIES.

Love (PG) Fri-Thu 12:25-3:45-6:55-10:05
Get Low (PG) Fri-Tue 1:10-4:10-7-9:50 Wed-Thu 12:50-3:40-6:50-9:45
I Am Love (18A) Fri-Wed 12:30-3:30-6:30-9:30 Thu 12:30
The Infidel (14A) Fri-Thu 1-3:50-6:40-9:20
Joan Rivers: A Piece of Work (14A) Fri-Tue 12:50-3:40-6:50-9:45
The Last Exorcism (14A) Fri-Thu 2:30-4:50-7:30-10:20
Nanny McPhee Returns (G) Fri-Thu 12:40-4-6:45-9:40
The Other Guys (14A) Fri-Thu 1:30-4:30-7:20-10:15
Step Up 3D (PG) Fri-Thu 1:50-4:40-7:15-10:10
The Switch (PG) Fri-Thu 1:20-4:20-7:10-10

EMPRESS WALK
5095 Yonge St., 416-223-9550

Avatar: Special Edition 3D (STC) Stadium Seating, No Passes Fri-Sat 12:45-4:30-8:15-11:55 Stadium Seating, No Passes Sun-Thu 12:45-4:30-8:15
Despicable Me (PG) Stadium Seating Fri-Thu 12:55-3:15-5:30
The Expendables (18A) Stadium Seating Fri-Sat 1:40-4:10-7:10-9:50-11:59 Stadium Seating Sun-Thu 1:40-4:10-7:10-9:50
Inception (PG) Stadium Seating Fri-Sat 1:20-4:40-8-11:10 Stadium Seating Sun-Thu 1:20-4:40-8
Lottery Ticket (PG) Stadium Seating, No Passes Fri-Sat 1:50-4:15-6:50-9:20-11:35 Stadium Seating, No Passes Sun 1:50-4:15-6:50-9:20 Stadium Seating Mon-Thu 1:50-4:15-6:50-9:20
Piranha 3D (18A) Stadium Seating Fri-Sat 1-3:10-5:20-7:30-9:40-11:45 Stadium Seating Sun-Thu 1-3:10-5:20-7:30-9:40
Salt (PG) Stadium Seating Fri-Thu 7:50-10:20
Scott Pilgrim vs. the World (PG) Stadium Seating Fri-Thu 1:30-4:20-7:20-10:10
Takers (14A) Stadium Seating Fri-Sat 1:10-4-7-9:30-11:50 Stadium Seating Sun-Thu 1:10-4-7-9:30
Toy Story 3 3D (G) Stadium Seating Fri-Sat 1:05-3:50-6:40-9:05-11:30 Stadium Seating Sun-Thu 1:05-3:50-6:40-9:05
Vampires Suck (PG) Stadium Seating Fri-Thu 12:50-3-5:10-7:40-10

SILVERCITY YORKDALE 6
3401 Dufferin St., 416-444-3456

Cats & Dogs: The Revenge of Kitty Galore (G) Fri-Thu 1:30
Despicable Me 3D (PG) Fri-Thu 12:50-3:50-6:30
Eat Pray Love (PG) Fri-Thu 12:30-3:40-7:10-15
The Expendables (18A) Fri-Thu 1:15-4:15-7:30-10:20
Inception (PG) Fri-Thu 2:30-6:15-10
The Last Exorcism (14A) Fri-Thu 1:50-4:30-7:20-10:10
Lottery Ticket (PG) Fri-Thu 4:40-7:40-10:30
The Other Guys (14A) Fri-Thu 12:40-3:30-6:40-9:50
Scott Pilgrim vs. the World (PG) Fri-Thu 9:15
Step Up 3D (PG) Fri-Thu 12:45-3:45-6:45-9:40
Takers (14A) Fri-Thu 1:10-4:10-7:10-10:25
Vampires Suck (PG) Fri-Thu 1-4-6:50-9:30

SILVERCITY FAIRVIEW
1800 Sheppard Ace. E., 416-644-7746

Cats & Dogs: The Revenge of Kitty Galore (G) Fri-Sun 1 Mon 12:40 Tue 1 Wed-Thu 12:40
Despicable Me 3D (PG) Fri-Sun 12:40-3:30-6:30 Mon 12:50-3:40-6:20 Tue 12:40-3:30-6:30 Wed-Thu 12:50-3:40-6:20
Eat Pray Love (PG) Fri-Sun 12:30-3:50-7:10-10:20 Mon 12:30-3:30-6:50-10:10 Tue 12:30-3:50-7:10-10:20 Wed-Thu 12:30-3:30-6:50-10:10
The Expendables (18A) Fri-Sun 1:30-4:20-7:40-10:30 Mon 1:45-4:30-7:40-10:20 Tue 1:30-4:20-7:40-10:30 Wed-Thu 1:45-4:30-7:40-10:20
Inception (PG) Fri-Sun 3:20-6:40-10:10 Mon 3:20-7:10-15 Tue 3:20-6:40-10:10 Wed-Thu 3:20-7:10-15
The Last Exorcism (14A) Fri-Sun 1:40-4:40-7:50-10:15 Mon 2-4:40-7:20-9:40 Tue 1:40-4:40-7:50-10:15 Wed-Thu 2-4:40-7:20-9:40
The Other Guys (14A) Fri-Sun 1:10-4:10-7:30-10 Mon 1:15-3:50-6:30-9:20 Tue 1:10-4:10-7:30-10 Wed-Thu 1:15-3:50-6:30-9:20
Piranha 3D (18A) Fri-Sun 1:50-4:30-7:20-9:50 Mon 2:15-4:50-7:30-9:50 Tue 1:50-4:30-7:20-9:50 Wed-Thu 2:15-4:50-7:30-9:50
Scott Pilgrim vs. the World (PG) Fri-Sun 12:50-3:40-6:50-9:30 Mon 1-4-6:40-9:30 Tue 12:50-3:40-6:50-9:30 Wed-Thu 1-4-6:40-9:30
Step Up 3D (PG) Fri-Sun 9:20 Mon 9:10 Tue 9:20 Wed-Thu 9:10
Takers (14A) Fri-Sun 1:20-4-7-9:40 Mon 1:30-4:15-7:10-10 Tue 1:20-4-7-9:40 Wed-Thu 1:30-4:15-7:10-10

SCARBOROUGH

COLISEUM SCARBOROUGH
300 Borough Dr., 416-290-5217

Cats & Dogs: The Revenge of Kitty Galore 3D (G) Fri-Thu 12:45-3:20-6:20-8:40
The Expendables (18A) Fri-Thu 1:30-4:30-7:30-10:30
In Your Eyes (PG) Fri-Thu 12:30-3:30-6:30-9:30
Inception (PG) Fri-Thu 2:30-6:10-9:55
Lottery Ticket (PG) Fri-Thu 12:50-3:50-6:40-9:50
Moscowin Kaveri (STC) Fri-Thu 1:05-4:05-7:05-10:05
Piranha 3D (18A) Fri-Thu 1:15-4:15-7:10-15
Salt (PG) Fri-Thu 12:55-3:55-6:55-9:40
Scott Pilgrim vs. the World (PG) Fri-Thu 1:20-4:20-7:20-10:20
Step Up 3D (PG) Fri-Thu 12:40-3:40-6:45-9:45
Takers (14A) Fri-Thu 1:10-4:10-7:10-10:10
Toy Story 3 3D (G) Fri-Thu 12:35-3:35-6:50-9:35

EGLINTON TOWN CENTRE
1901 Eglinton Ave. E., 416-752-4494

The American (14A) Wed-Thu 1:10-4:20-7:10-10
Avatar: Special Edition 3D (STC) Fri-Thu 12:50-4:40-8:30
Cats & Dogs: The Revenge of Kitty Galore 3D (G) Fri-Thu 1:45-4:15-6:45
Despicable Me (PG) Fri-Tue 1:10
Dinner for Schmucks (14A) Fri 4:20-7:10-10 Sat 4:20-7:10 Sun-Tue 4:20-7:10-10
Eat Pray Love (PG) Fri-Thu 12:20-3:30-6:50-10:10
The Expendables (18A) Fri-Thu 1:50-4:50-7:50-10:30
Inception (PG) Fri-Thu 12:30-3:40-7:10:20
The Last Exorcism (14A) Fri-Thu 1:15-3:45-6:40-9:10
Lottery Ticket (PG) Fri-Thu 12:40-3:20-6:25-9
Nanny McPhee Returns (G) Fri-Thu 1:30-4:30-7:05-9:55
The Other Guys (14A) Fri-Thu 12:45-3:50-6:30-9:20
Piranha 3D (18A) Fri-Thu 2-4:35-7:15-9:40
Salt (PG) Fri-Thu 1:40-4:45-7:30-10:05
Scott Pilgrim vs. the World (PG) Fri-Wed 1-4-6:55-9:45 Thu 4-6:55-9:45 Star & Strollers Screening Thu 1
Step Up 3D (PG) Fri-Thu 9:30
The Switch (PG) Fri-Thu 2:15-5-7:40-10:25
Takers (14A) Fri-Thu 1:20-4:10-7:20-10:15
UFC 118: Edgar vs. Penn 2 (STC) Sat 10
Vampires Suck (PG) Fri-Thu 2:10-4:55-7:25-9:50

401 & MORNINGSIDE
785 Milner Ave., 416-281-2226

The American (14A) Wed-Thu 1-3:50-7:20-10:25
Eat Pray Love (PG) Fri-Thu 12:30-3:30-6:30-9:40
The Expendables (18A) Fri-Thu 1:50-4:40-7:30-10:20
Inception (PG) Fri-Thu 12:35-3:40-6:50-10
The Last Exorcism (14A) Fri-Thu 1:40-4:50-7:45-10:10
Lottery Ticket (PG) Fri-Thu 1:20-4:30-7:10-9:30
Nanny McPhee Returns (G) Fri-Thu 12:45-3:20-6:10-9
The Other Guys (14A) Fri-Tue 1-3:50-7:20-10:25
Piranha 3D (18A) Fri-Thu 2-5-8-10:30
The Switch (PG) Fri-Thu 1:10-4-6:40-9:20
Takers (14A) Fri-Thu 1:30-4:15-7-9:50
Vampires Suck (PG) Fri-Thu 12:55-3:10-6:20-9:10

KENNEDY COMMONS 20
33 William Kitchen Rd., 416-335-5323

The American (14A) Special Engagement Wed-Thu 2:30-4:15-5-6:45-7:30-9:15-10
Avatar 3D (PG) Special Engagement Fri 2:40-6:05-9:30 Special Engagement Sat-Sun 11:15-2:40-6:05-9:30 Special Engagement Mon-Thu 2:40-6:05-9:30
Despicable Me (PG) Fri 3-5:10 Sat-Sun 12:50-3-5:10 Mon-Thu 3-5:10
Despicable Me 3D (PG) Fri 3:45-6-8:15 Sat-Sun 11:15-1:30-3:45-6-8:15 Mon-Thu 3:45-6-8:15
Dinner for Schmucks (14A) Fri 2:40-5:15-7:50-10:25 Sat-Sun 12-2:40-5:15-7:50-10:25 Mon-Thu 2:40-5:15-7:50-10:25
Eat Pray Love (PG) Fri 2:30-3:15-4-5:30-6:15-7-8:30-9:15-10 Sat-Sun 11:30-12:15-1-2:30-3:15-4-5:30-6:15-7-8:30-9:15-10 Mon-Tue 2:30-3:15-4-5:30-6:15-7-8:30-9:15-10 Wed-Thu 3:15-4-6:15-7-9:15-10
Get Low (PG) Special Engagement Fri 2:50-5:15-7:40-10:05 Special Engagement Sat-Sun 12:25-2:50-5:15-7:40-10:05 Mon-Thu 2:50-5:15-7:40-10:05
The Girl Who Played With Fire (18A) Fri 4:25-7:20-10:10 Sat-Sun 1:35-4:25-7:20-10:10 Mon-Thu 4:25-7:20-10:10

▶ Pirahna 3D opened last week.

Grown Ups (PG) Fri-Thu 7:10-9:35
The Kids Are All Right (18A) Fri-Tue 7:25-9:55 Wed-Thu 7:25-9:50
The Last Exorcism (14A) Special Engagement Fri 2:45-3:30-5-5:45-7:15-8-9:30-10:15 Special Engagement Sat-Sun 11-12:30-1:15-2:45-3:30-5-5:45-7:15-8-9:30-10:15 Special Engagement Mon-Thu 2:45-3:30-5-5:45-7:15-8-9:30-10:15
Nanny McPhee Returns (G) Special Engagement Fri 2:15-4-4:45-6:30-7:15-9-9:45 Special Engagement Sat-Sun 11-11:45-1:30-2:15-4-4:45-6:30-7:15-9-9:45 Mon-Tue 2:15-4-4:45-6:30-7:15-9-9:45 Wed-Thu 4-6:30-9
The Other Guys (14A) Fri 2:30-5-7:30-10 Sat-Sun 12-2:30-5-7:30-10 Mon-Tue 2:30-5-7:30-10 Wed-Thu 2:30-5-7:30-9:55
Peepli Live (14A) Fri 2:55-5:25-7:50-10:25 Sat-Sun 12:20-2:55-5:25-7:50-10:25 Mon-Thu 2:55-5:25-7:50-10:25
Ramona and Beezus (G) Fri 2:10-4:45 Sat-Sun 11:25-2:10-4:45 Mon-Thu 2:10-4:45
The Sorcerer's Apprentice (PG) Fri 2:45-5:20-7:45-10:15 Sat-Sun 12:15-2:45-5:20-7:45-10:15 Mon-Thu 2:45-5:20-7:45-10:15
The Switch (PG) Special Engagement Fri 2:55-5:20-7:45-10:10 Special Engagement Sat-Sun 12:30-2:55-5:20-7:45-10:10 Mon-Thu 2:55-5:20-7:45-10:10
The Twilight Saga: Eclipse (PG) Fri 4:25-7:10-9:55 Sat-Sun 11-1:40-4:25-7:10-9:55 Mon-Thu 4:25-7:10-9:55
Vampires Suck (PG) Fri 3:35-5:45-8-10:05 Sat-Sun 11:20-1:25-3:35-5:45-8-10:05 Mon-Thu 3:35-5:45-8-10:05

WOODSIDE CINEMAS
1571 Sandhurst Circle, 416-299-3456

Aashayein (STC) Fri 4:30-7-9:30 Sat-Sun 2-4:30-7-9:30 Mon-Thu 4:30-7-9:30
Peepli Live (14A) Fri 4:15-6:45-9:15 Sat-Sun 1:45-4:15-6:45-9:15 Mon-Thu 4:15-6:45-9:15

PEEL REGION

CINÉ STARZ
377 Burnhamthorpe Rd. E., 905-290-2401

The A-Team (PG) Fri-Thu 9:15
Grown Ups (PG) Fri-Thu 3:40-7:25-9:15
The Karate Kid (PG) Fri-Thu 12-2:25-4:50-7:15
Knight and Day (PG) Fri-Thu 1:30-5:10-7:10-9:10
The Last Airbender (PG) Fri-Thu 3:20-9:40
Marmaduke (G) Fri 12-3:30 Sat-Sun 12 Mon-Thu 12-3:30
Ramona and Beezus (G) Fri-Thu 12-1:50-5:30-7:25
Shrek Forever After (PG) Fri 12-1:40-5 Sat-Sun 12-1:40 Mon-Thu 12-1:40-5

COLISEUM 10
309 Rathburn Rd., 905-275-3456

Avatar: Special Edition: An IMAX 3D Experience (STC) Fri-Thu 12:30-4:15-8
Despicable Me 3D (PG) Fri-Thu 1:10-4-7-9:30
Dinner for Schmucks (14A) Fri-Thu 12:15-3:10-6:20-9:10
The Expendables (18A) Fri-Thu 1:20-4:20-7:30-10:20
Inception (PG) Fri-Tue 1-4:30-8:30 Wed 12:45-4:30-8:30 Thu 1-4:30-8:30
Lottery Ticket (PG) Fri-Thu 12:50-3:50-6:10-8:50
Piranha 3D (18A) Fri-Thu 1:50-4:50-7:55-10:25
Salt (PG) Fri-Thu 1:30-4:10-7:20-10:10
Scott Pilgrim vs. the World (PG) Fri-Thu 12:40-3:40-6:50-10:05
Step Up 3D (PG) Fri-Thu 1:40-4:40-7:40-10:30
Takers (14A) Fri-Tue 1:25-4:35-7:15-10 Wed 4:35-7:15-10 Thu 1:25-4:35-7:15-10 Star & Strollers Screening Wed 1
Toy Story 3 (G) Fri-Thu 12:35-3:30-6:45-9:40
Vampires Suck (PG) Fri-Thu 2-5-7:45-10:15

COURTNEY PARK 16
110 Courtney Park Dr., 905-362-1210

The American (14A) Special Engagement Tue 12:01 Special Engagement Wed-Thu 11:10-1:55-4:45-7:40-10:35
Avatar: Special Edition 3D (STC) Fri-Sat 10:55-3-7:10:55 Sun 10:05-2:05-6:05-10:05 Mon-Thu 11:40-4-8
Despicable Me 3D (PG) Fri-Thu 10:45-1:40-4:35
Eat Pray Love (PG) Fri-Thu 11:55-3:35-7:10-10:40
The Expendables (18A) Fri-Thu 10:35-1:30-4:25-7:45-10:45
Going the Distance (14A) Special Engagement Thu 12:01
Green Zone (14A) Wed-Thu 1:50-4:40
Inception (PG) Fri-Thu 11:35-3:20-7:05-10:35
The Last Exorcism (14A) Special Engagement Fri-Wed 11-12:05-1:35-2:45-4:30-5:30-7:15-8:15-10-11 Special Engagement Thu 11-12:05-1:35-2:45-4:30-5:30-7:15-8:15-10
Lottery Ticket (PG) Special Engagement Fri-Sun 11:10-1:55-4:45-7:40-10:35 Mon-Tue 11:10-1:55-4:45-7:40-10:35
Machete (18A) Special Engagement Thu 12:01
Nanny McPhee Returns (G) Special Engagement Fri-Sun 10-1-4-6:55-9:55 Mon-Thu 10-1-4-6:55-9:55
The Other Guys (14A) Fri-Thu 11:05-2-4:50-7:50-10:50
Piranha 3D (18A) Special Engagement Fri-Sun 11:50-2:35-5:20-8:05-10:50 Mon-Thu 11:50-2:35-5:20-8:05-10:50
Salt (PG) Fri-Tue 10:50-1:50-4:40-7:35-10:20 Wed-Thu 10:50-7:35-10:20
Scott Pilgrim vs. the World (PG) Fri-Wed 10:40-1:45-4:55-7:55-10:55 Thu 10:40-1:45-4:55-7:55
Step Up 3D (PG) Fri-Thu 7:25-10:25
The Switch (PG) Special Engagement Fri-Sun 1:20-4:15-7:20-10:15 Mon 1:20-4:15-7:20-10:15 Tue 1:20-4:15-7:20 Wed-Thu 1:20-4:15-7:20-10:15
Takers (14A) Special Engagement Fri-Thu 10:25-1:25-4:20-7:30-10:30
Vampires Suck (PG) Special Engagement Fri-Sun 11:45-2:25-5-7:35-10:10 Mon-Thu 11:45-2:25-5-7:35-10:10

ORION GATE GRANDE
20 Biscayne Cr., 905-455-1590

Eat Pray Love (PG) Fri-Sun 12:35-3:50-7:05-10:15 Mon 3:50-7:05-10:15 Tue-Wed 12:35-3:50-7:05-10:15 Thu 3:50-7:05-10:15
The Expendables (18A) Fri-Sun 12:55-3:20-6:45-9:25 Mon 4-6:45-9:25 Tue 12:50-3:20-6:45-9:25 Wed 12:55-3:20-6:45-9:25 Thu 4-6:45-9:25
Inception (PG) Fri-Sun 12:25-3:40-6:55-10:10 Mon 3:40-6:55-10:10 Tue-Wed 12:25-3:40-6:55-10:10 Thu 3:40-6:55-10:10
The Last Exorcism (14A) Fri-Sun 2-4:50-7:45-10:25 Mon 4:50-7:30-9:55 Tue-Wed 2-4:50-7:45-10:25 Thu 4:50-7:30-9:55
Nanny McPhee Returns (G) Fri-Sun 1-3:35-6:15-9:05 Mon 3:35-6:15-9:05 Tue 1-3:35-6:15-9:05 Wed-Thu 3:35-6:15-9:05 Star & Strollers Screening Wed 1
The Other Guys (14A) Fri-Sun 1:30-4-6:35-9:35
Piranha 3D (18A) Fri-Sun 1:40-4:25-7:25-9:50 Mon 4:25-7:20-9:40 Tue 1:40-4:25-7:20-9:40 Wed 1:40-4:25-7:25-9:50 Thu 4:25-7:20-9:40
The Switch (PG) Fri-Sun 12:45-3:30-6:25-9:15 Mon 3:30-6:25-9:15 Tue-Wed 12:45-3:30-6:25-9:15 Thu 3:30-6:25-9:15
Takers (14A) Fri-Sun 1:15-4:35-7:15-10 Mon 4:35-7:15-10 Tue-Wed 1:15-4:35-7:15-10 Thu 4:35-7:15-10
Vampires Suck (PG) Fri-Sun 1:50-4:10-7:35-9:45 Mon 4:10-7:35-9:50 Tue 1:50-4:10-7:35-9:50 Wed 1:50-4:10-7:35-9:45 Thu 4:10-7:35-9:50

SILVERCITY BRAMPTON
50 Great Lakes, 905-789-6797

The American (14A) Wed-Thu 1:10-4:10-7:20-10:15
Chak Jawana (STC) Fri-Thu 12:40-3:40-6:45-9:55
Despicable Me 3D (PG) Fri-Thu 12:20-3-6-9
Eat Pray Love (PG) Fri-Thu 12:15-3:20-6:40-10
The Expendables (18A) Fri-Thu 1:40-4:30-7:30-10:40

Inception (PG) Fri-Thu 12:15-3:30-7:10:30
The Last Exorcism (14A) Fri-Thu 2:4:35-7:35-10:25
Lottery Ticket (PG) Fri-Thu 12:35-3:15-6:15-9:20
Nanny McPhee Returns (G) Fri-Thu 12:25-3:10-6:05-9:05
The Other Guys (14A) Fri-Thu 1:25-4:15-7:05-9:50
Piranha 3D (18A) Fri-Thu 1:50-4:40-7:40-10:45
Salt (PG) Fri 1-3:55-6:35-9:35 Sat 1-3:55-6:35 Sun-Tue 1-3:55-6:35-9:35
Scott Pilgrim vs. the World (PG) Fri-Tue 1:10-4:10-7:20-10:15 Wed-Thu 12:45-3:35-6:35-9:35
Step Up 3D (PG) Fri-Tue 12:45-4-6:55-9:40 Wed-Thu 1-4-6:55-9:40
The Switch (PG) Fri-Tue 12:55-3:35-6:25-9:30 Wed-Thu 12:55-3:50-6:25-9:30
Takers (14A) Fri-Thu 1:35-4:20-7:15-10:10
UFC 118: Edgar vs. Penn 2 (STC) Sat 10
Vampires Suck (PG) Fri-Tue 1:20-3:50-6:20-9:15 Wed-Thu 1:20-3:55-6:20-9:15

SILVERCITY MISSISSAUGA
3055 Vega Blvd., 905-569-3373

The American (14A) Wed-Thu 1:20-4:20-7:15-9:55
Despicable Me 3D (PG) Fri 12:50-3:35-6:30-9:15 Sat-Thu 12:50-3:40-6:30-9:15
Dinner for Schmucks (14A) Fri-Thu 12:40-4:10-6:50-9:40
Eat Pray Love (PG) Fri-Sun 12:30-3:50-7:10-10:30 Mon 12:30-3:50-7:10-10:15 Tue 12:30-3:50-7:10-10:30 Wed-Thu 12:30-3:50-7:10-10:15
Inception (PG) Fri-Sun 12:15-3:30-7:10:25 Mon 12:15-3:30-7:10:15 Tue 12:15-3:30-7:10:25 Wed-Thu 12:15-3:30-7:10:15
The Last Exorcism (14A) Fri-Sun 2-4:50-7:50-10:15 Mon 2-4:50-7:50-10:10 Tue 2-4:50-7:50-10:15 Wed-Thu 2-4:50-7:50-10:10
Lottery Ticket (PG) Fri 1:20-4:20-6:55-9:50 Sat 1:20-4:20-6:55 Sun-Tue 1:20-4:20-6:55-9:50
Nanny McPhee Returns (G) Fri-Thu 1-4-6:40-9:30
The Other Guys (14A) Fri-Thu 1:10-4:40-7:30-10:10
The Switch (PG) Fri-Thu 1:30-4:30-7:20-10
UFC 118: Edgar vs. Penn 2 (STC) Sat 10
Vampires Suck (PG) Fri-Thu 1:45-5-7:40-10:05

SQUARE ONE
100 City Centre Dr., 905-275-2640

The American (14A) Dolby Stereo Digital, Stadium Seating Wed-Thu 1:30-4:15-7:15-9:45
Cats & Dogs: The Revenge of Kitty Galore (G) Dolby Stereo Digital, Stadium Seating Fri-Thu 1:15-4-6:40-9
Chak Jawana (STC) Dolby Stereo Digital, Stadium Seating Fri-Thu 12:40-3:40-6:45-10
Eat Pray Love (PG) Dolby Stereo Digital, Stadium Seating Fri-Thu 12:30-1-3:45-4:30-7-8-10
The Last Exorcism (14A) Dolby Stereo Digital, Stadium Seating Fri-Thu 2-4:40-7:45-10:30
Nanny McPhee Returns (G) Dolby Stereo Digital, Stadium Seating Fri-Thu 12:45-3:30-6:30-9:15
The Other Guys (14A) Dolby Stereo Digital, Stadium Seating Fri-Tue 1:20-2:15-4:20-5:30-7:30-8:30-10:15 Dolby Stereo Digital, Stadium Seating Wed-Thu 1:20-4:20-7:30-10:15
The Switch (PG) Dolby Stereo Digital, Stadium Seating Fri-Thu 1:05-4:10-7:10-9:40
The Twilight Saga: Eclipse (PG) Dolby Stereo Digital, Stadium Seating Fri-Thu 12:55-3:55-6:55-9:55

NORTH

5 DRIVE-IN
2331 Ninth Line, 905-257-8272

The Expendables (18A) Fri-Sat 10:40 Sun-Tue 8:45 Thu 8:45
The Last Exorcism (14A) Fri-Sat 10:05 Sun-Thu 8:25
The Other Guys (14A) Fri-Sat 8:35 Sun-Thu 10:35
Piranha (18A) Fri-Sat 8:25 Sun-Thu 10:05
The Switch (PG) Fri-Sat 8:45 Sun-Tue 10:45 Thu 10:45
Takers (14A) Fri-Sat 10:35 Sun-Thu 8:35

AURORA CINEMAS
15460 Bayview Ave., 905-841-1789

Eat Pray Love (PG) Fri-Sun 12:30-3:40-6:50-10:10 Mon 3:40-6:50-10:10 Tue 12:30-3:40-6:50-10:10 Wed 3:40-6:50-10:10 Thu 12:30-3:40-6:50-10:10
The Expendables (18A) Fri-Sun 1:50-4:50-7:40-10:30 Mon 4:50-7:40-10:05 Tue 1:50-4:50-7:40-10:30 Wed 4:50-7:40-10:05 Thu 1:50-4:50-7:40-10:05
Inception (PG) Fri-Sun 2:15-6:30-10 Mon 3-6:30-10 Tue 2:15-6:30-10 Wed 3-6:30-10 Thu 2:15-6:30-10
The Last Exorcism (14A) Fri-Sun 1:40-4:40-7:30-10:20 Mon 4:40-7:30-10:15 Tue 1:40-4:40-7:30-10:20 Wed 4:40-7:30-10:15 Thu 1:40-4:40-7:30-10:15
The Twilight Saga: Eclipse (PG) Dolby Stereo Digital, Stadium Seating Fri-Thu 12:55-3:55-6:55-9:55

COLOSSUS 19
3555 Hwy 7 West, 905-851-1001

The American (14A) Wed-Thu 1:4-10:7-9:45
Avatar: Special Edition: An IMAX 3D Experience (STC) Fri-Thu 2:15-6:15-9:55
Despicable Me 3D (PG) Fri-Thu 1:10-3:50-6:40-9:30
Dinner for Schmucks (14A) Fri-Thu 12:45-3:40-6:20-9:15
Eat Pray Love (PG) Fri-Sun 12:15-12:50-3:25-4-6:45-7:20-10:05-10:35 Mon-Thu 12:50-4-7:20-10:35
The Expendables (18A) Fri-Thu 1:20-2-4:20-5-7:10-7:50-10:40
Inception (PG) Fri-Sun 12:25-3:35-6:55-10:25 Mon-Thu 12:30-3:35-6:55-10:25
The Last Exorcism (14A) Fri-Thu 1:50-4:50-7:40-10:30
Nanny McPhee Returns (G) Fri-Sun 12:20-1-3:15-4:10-6:10-7-8:50-9:40 Mon-Tue 12:35-1-3:15-4:10-6:10-7-8:50-9:40 Wed-Thu 12:35-3:15-6:10-8:50
The Other Guys (14A) Fri-Thu 1:45-4:40-7:30-10:15
Piranha (18A) Fri 1:30-4:30-7:15-9:50 Sat 1:30-4:30-7:15 Sun-Thu 1:30-4:30-7:15-9:50
Piranha 3D (18A) Fri-Thu 2:10-5:10-8-10:45
Scott Pilgrim vs. the World (PG) Fri-Thu 1:15-4:15-7:25-10:10
Step Up 3D (PG) Fri-Thu 1:40-4:25-7:30-10:20
The Switch (PG) Fri-Thu 1:25-4:05-6:50-9:45
Toy Story 3 (G) Fri-Thu 12:40-3:30-6:30-9:20
The Twilight Saga: Eclipse (PG) Fri-Thu 12:30-3:20-6:15-9:10
UFC 118: Edgar vs. Penn 2 (STC) Sat 10

ELGIN MILLS 10
10909 Yonge St., 905-770-6998

The American (14A) Wed-Thu 3:10-6:20-9:30
Eat Pray Love (PG) Fri-Sun 12:20-3:20-6:30-9:40 Mon-Thu 3:20-6:30-9:40
The Expendables (18A) Fri-Sun 1:30-4:20-7:30-10:15 Mon-Tue 4:20-7:30-10:15 Wed-Thu 7:30-10:15
Inception (PG) Fri-Tue 6:20-9:30
The Last Exorcism (14A) Fri-Sun 1:40-4:30-7:40-10:20 Mon-Thu 4:30-7:40-10:20
Nanny McPhee Returns (G) Fri-Sun 12:50-3:50-7:10-10:10 Mon-Thu 3:50-7:10-10:10
The Other Guys (14A) Fri-Sun 1:20-4:10-7:20-9:50 Mon-Thu 4:10-7:20-9:50
Piranha 3D (18A) Fri-Thu 9:20
Ramona and Beezus (G) Fri-Sun 12:30-3:10 Mon-Tue 3:10 Wed-Thu 4:20
Scott Pilgrim vs. the World (PG) Fri-Sun 12:40-3:30-6:40 Mon-Thu 3:30-6:40
The Switch (PG) Fri-Sun 1:10-3:40-6:50-9:15 Mon-Thu 3:40-6:50-9:15
Takers (14A) Fri-Sun 1-4-7:10 Mon-Thu 4-7:10
Vampires Suck (PG) Fri-Sun 1:50-4:40-6:45-9 Mon-Thu 4:40-6:45-9

FIRST MARKHAM PLACE
3275 Hwy 7 E., 905-474-5101

Eat Pray Love (PG) Fri-Sun 12:30-3:30-6:30-9:50 Mon 3:30-6:30-9:50 Tue 12:30-3:30-6:30-9:50 Wed-Thu 3:30-6:30-9:50
The Expendables (18A) Fri-Sun 1:40-4:20-7:20-10 Mon 4:20-7:20-10 Tue 1:40-4:20-7:20-10 Wed-Thu 4:20-7:20-10
Inception (PG) Fri-Sun 2:15-6:10-9:40 Mon 3-6:15-9:40 Tue 2:15-6:10-9:40 Wed-Thu 3-6:15-9:40
The Last Exorcism (14A) Fri-Sun 1:20-4:10-7:10-9:45 Mon 4:10-7:10-9:45 Tue 1:20-4:10-7:10-9:45 Wed-Thu 4:10-7:10-9:45
Nanny McPhee Returns (G) Fri-Sun 12:40-3:20-6:20-9 Mon 3:20-6:20-9 Tue 12:40-3:20-6:20-9 Wed-Thu 3:20-6:20-9
The Other Guys (14A) Fri-Sun 12:50-3:40-6:50-9:30 Mon 3:40-6:50-9:30 Tue 12:50-3:40-6:50-9:30 Wed-Thu 3:40-6:50-9:30
Piranha 3D (18A) Fri-Sun 1:50-4:40-7:40-10:10 Mon 4:40-7:40-10:10 Tue 1:50-4:40-7:40-10:10 Wed-Thu 4:40-7:40-10:10
The Switch (PG) Fri-Sun 1-3:50-6:40-9:10 Mon 3:50-6:40-9:10 Tue 1-3:50-6:40-9:10 Wed-Thu 3:50-6:40-9:10

MILESTONE 510: DINNER AND A MOVIE ALL ON YOUR SCENE CARD

Now **Earn & Redeem** SCENE™ Points at Milestones Grill + Bar.

Only For a Limited Time!

VISIT SCENE.CA FOR DETAILS

milestones GRILL + BAR®

SCENE MOVIE LOVERS GET IT

CINEPLEX◊

Scotiabank®*

GET IT AT SCENE.CA™

The SCENE Milestones Points Promotion Offer ends September 30, 2010 at participating Milestones restaurants in the province of Ontario. SCENE members must present their black SCENE membership card at time of payment. SCENE members can earn 5 SCENE points for every $1.00 spent on the purchase of food and beverages (including alcohol), less any discounts, taxes & gratuity (maximum two transactions per day). SCENE members can redeem 1500 SCENE points to receive $10.00 off their bill (excluding alcohol, taxes and gratuity, maximum one SCENE points redemption per bill). Some restrictions and or limitations apply. Please visit www.scene.ca/milestones for full details and a list of participating Milestones restaurants.
™ Trademark of SCENE IP LP. ◊ Cineplex Entertainment LP, used under license ® * Registered trademark of The Bank of Nova Scotia.

PARANORMAL HOME INSPECTION

Do you hear things that go bump in the night?

Are there unexplained things that go on in your home? Strange noises, weird occurrences, items out of place? Do you have a ghost in your home?
If you need help to explain the unexplainable in your home Paranormal Home Inspection wants to hear from you!
From the producers of the hit series Love It or List It, Paranormal Home Inspection is a new paranormal series for HGTV that will bring in the professionals to inspect your home. Is the house haunted or could it be the poor plumbing or faulty foundation? We'll be able to tell you what's happening in your home but who will you believe?

Please visit www.bigcoatproductions.com to download an application or contact ssatar@bigcoatproductions.com

THE BIGGEST MOVIE OF ALL TIME JUST GOT BIGGER
WITH EXCLUSIVE NEVER-BEFORE-SEEN FOOTAGE.

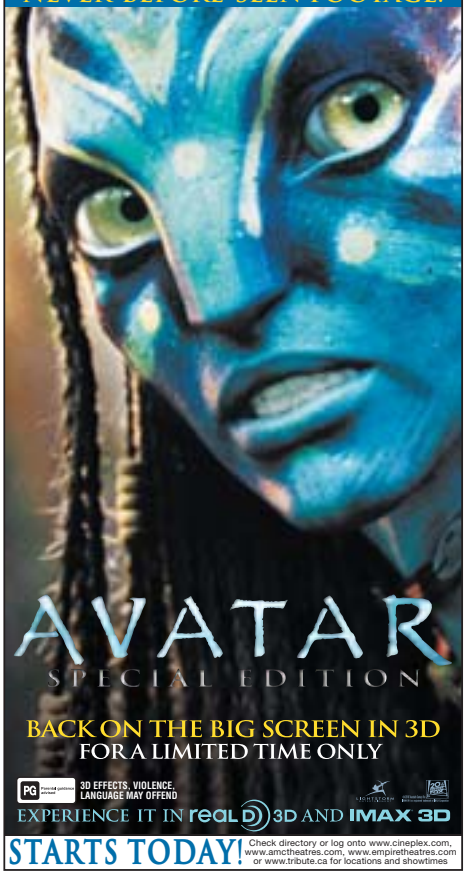

BACK ON THE BIG SCREEN IN 3D
FOR A LIMITED TIME ONLY
PG 3D EFFECTS, VIOLENCE, LANGUAGE MAY OFFEND
EXPERIENCE IT IN real D 3D AND IMAX 3D
STARTS TODAY! Check directory or log onto www.cineplex.com, www.amctheatres.com, www.empiretheatres.com or www.tribute.ca for locations and showtimes

DRAMA. SUSPENSE. COMEDY.
Visit metronews.ca to watch metrotube of the day

City Dance Corps
FREE DANCE CLASSES for kids
Join us at our Open House for a fun filled day of dance

Ages 2 to 17
Sunday, August 29
11am - 2:30pm
416•260•2356
citydancecorps.com
481 Queen St W 3rd Floor, Toronto
Hip Hop • Tap • Ballet • Jazz
Musical Theatre • Contemporary
Breakdance • Salsa • And more
Enroll for September session

Takers (14A) Fri-Sun 1:30-4:30-7:30-10:15 Mon 4:30-7:30-10:15 Tue 1:30-4:30-7:30-10:15 Wed-Thu 4:30-7:30-10:15
Vampires Suck (PG) Fri-Sun 1:10-4-7-9:20 Mon 4-7-9:20 Tue 1:10-4-7-9:20 Wed-Thu 4-7-9:20

INTERCHANGE 30
30 Interchange Way, 905-760-1911

The A-Team (PG) Fri 1:45-4:25-7:15-10:10 Sat-Sun 10:55-1:45-4:25-7:15-10:10 Mon-Thu 1:45-4:25-7:15-10:10
Cats & Dogs: The Revenge of Kitty Galore 3D (G) Fri 2:05-4:30-7-9:20 Sat-Sun 11:25-2:05-4:30-7-9:20 Mon-Thu 2:05-4:30-7-9:20
Charlie St. Cloud (PG) Fri 2-4:25-7-9:30 Sat-Sun 11:35-2-4:25-7-9:30 Mon-Thu 2-4:25-7-9:30
Cyrus (14A) Fri 1:10-3:20-5:25-7:40-9:50 Sat-Sun 11-1:10-3:20-5:25-7:40-9:50 Mon-Thu 1:10-3:20-5:25-7:40-9:50
Get Him to the Greek (14A) Fri 1:25-4:05-6:35-9:10 Sat-Sun 10:50-1:25-4:05-6:35-9:10 Mon-Thu 1:25-4:05-6:35-9:10
The Girl Who Played With Fire (18A) Fri 1:30-4:15-7:15-10:05 Sat-Sun 10:35-1:30-4:15-7:15-10:05 Mon-Thu 1:30-4:15-7:15-10:05
The Girl With the Dragon Tattoo (18A) Fri 2:40-6:05-9:25 Sat-Sun 10:55-2:40-6:05-9:25 Mon-Thu 2:40-6:05-9:25
Grown Ups (PG) Fri 2:30-5:15-7:45-10:15 Sat-Sun 11:45-2:30-5:15-7:45-10:15 Mon-Thu 2:30-5:15-7:45-10:15
How to Train Your Dragon (PG) Fri 1:20-3:55-6:25-9 Sat-Sun 10:40-1:20-3:55-6:25-9 Mon-Wed 1:20-3:55-6:25-9 Thu 1:20-3:55-6:25
Iron Man 2 (PG) Fri 1:55-4:35-7:25-10:10 Sat-Sun 11:05-1:55-4:35-7:25-10:10 Mon-Thu 1:55-4:35-7:25-10:10
The Karate Kid (PG) Fri 1:20-4:20-7:20-10:20 Sat-Sun 10:25-1:20-4:20-7:20-10:20 Mon-Thu 1:20-4:20-7:20-10:20
The Kids Are All Right (18A) Fri 2:05-4:40-7:20-10:05 Sat-Sun 11:25-2:05-4:40-7:20-10:05 Mon-Thu 2:05-4:40-7:20-10:05
Killers (PG) Fri 2:30-4:55-7:25-9:40 Sat-Sun 11:10-2:30-4:55-7:25-9:40 Mon-Thu 2:30-4:55-7:25-9:40
Knight and Day (PG) Fri 1:25-4:05-6:55-9:25 Sat-Sun 10:50-1:25-4:05-6:55-9:25 Mon-Thu 1:25-4:05-6:55-9:25
The Last Airbender 3D (PG) Fri-Thu 1:05-6:15
Letters to Juliet (PG) Fri 1:10-3:35-7:05-9:35 Sat-Sun 10:40-1:10-3:35-7:05-9:35 Mon-Thu 1:10-3:35-7:05-9:35
Lottery Ticket (PG) Fri 2-4:30-7:15-9:45 Sat-Sun 11:30-2-4:30-7:15-9:45 Mon-Thu 2-4:30-7:15-9:45
Marmaduke (G) Fri 2:50-5:10-7:10-9:10 Sat-Sun 10:30-12:35-2:50-5:10-7:10-9:10 Mon-Thu 2:50-5:10-7:10-9:10
Predators (14A) Fri 2:10-4:35-7:10-9:45 Sat-Sun 11:35-2:10-4:35-7:10-9:45 Mon-Thu 2:10-4:35-7:10-9:45
Prince of Persia: The Sands of Time (PG) Fri 1-3:45-6:15-9 Sat-Sun 10:25-1-3:45-6:15-9 Mon-Wed 1-3:45-6:15-9 Thu 1-3:45-6:15
Ramona and Beezus (G) Fri 1:45-4:15-6:40-9:05 Sat-Sun 11:15-1:45-4:15-6:40-9:05 Mon-Wed 1:45-4:15-6:40-9:05 Thu 1:45-4:15-6:40
Salt (PG) Fri 1:30-2:15-3-4-4:45-5:30-6:30-7:30-8-9:15-10-10:30 Sat-Sun 11:11:45-12:30-1:30-2:15-3-4:45-5:30-6:30-7:30-8-9:15-10-10:30 Mon-Wed 1:30-2:15-3-4-4:45-5:30-6:30-7:30-8-9:15-10-10:30 Thu 1:30-2:15-3-4-4:45-5:30-6:30-7:30-8-10-10:30
Sex and the City 2 (18A) Fri 3:15-6:30-9:40 Sat-Sun 11:55-3:15-6:30-9:40 Mon-Thu 3:15-6:30-9:40
Shrek Forever After 3D (PG) Fri 3:45-8:45 Sat-Sun 10:45-3:45-8:45 Mon-Thu 3:45-8:45
Solitary Man (14A) Fri 2:40-4:50-7:05-9:15 Sat-Sun 12:25-2:40-4:50-7:05-9:15 Mon-Thu 2:40-4:50-7:05-9:15
The Sorcerer's Apprentice (PG) Fri 1:15-1:55-4-4:45-6:45-7:30-9:30-10:15 Sat-Sun 10:30-11:15-1:15-1:55-4-4:45-6:45-7:30-9:30-10:15 Mon-Thu 1:15-1:55-4-4:45-6:45-7:30-9:30-10:15
Takers (14A) Fri 2:15-5-7:45-10:30 Sat-Sun 11:30-2:15-5-7:45-10:30 Mon-Thu 2:15-5-7:45-10:30
Vampires Suck (PG) Fri 1:3:15-5:30-7:45-10 Sat-Sun 10:45-1-3:15-5:30-7:45-10 Mon-Thu 1-3:15-5:30-7:45-10

PROMENADE MALL
1 Promenade Circle, 416-494-9371

The American (14A) Wed-Thu 1:10-4-7-9:30
Despicable Me (PG) Fri-Thu 12:40-2:55-6:50-9
Eat Pray Love (PG) Fri-Sun 12:35-3:30-6:30-9:20 Mon 3:30-6:30-9:20 Tue-Thu 12:35-3:30-6:30-9:20 Mon 1
The Expendables (18A) Fri-Tue 1:10-4-7-9:30
Nanny McPhee Returns (G) Fri-Thu 1:15-4:10-6:45-9:10
Piranha 3D (18A) Fri-Thu 12:50-3-7:10-9:25
Vampires Suck (PG) Fri-Thu 1-3:15-7:05-9:15

▶ Lottery Ticket opened last week.

SILVERCITY NEWMARKET
18151 Yonge St., 905-953-2792

The American (14A) Wed-Thu 1:35-4:25-7:10-10:05
Cats & Dogs: The Revenge of Kitty Galore (G) Fri-Thu 12:15
Despicable Me 3D (PG) Fri-Thu 1:15-3:55-6:35
Eat Pray Love (PG) Fri-Tue 12:15-3:35-6:55-10:15 Wed 4:05-7:10-10:15 Thu 12:15-3:35-6:55-10:15 Star & Strollers Screening Wed 1
The Expendables (18A) Fri-Thu 1:20-4:15-7-10
Inception (PG) Fri-Thu 2:40-6:25-9:50
The Last Exorcism (14A) Fri-Sun 2:35-5-7:45-10:30 Mon 2:35-5-7:45-10:10 Tue 2:35-5-7:45-10:30 Wed-Thu 2:35-5-7:45-10:10
Nanny McPhee Returns (G) Fri-Thu 12:50-3:50-6:40-9:35
The Other Guys (14A) Fri-Thu 1:25-4:10-7:15-9:55
Piranha 3D (18A) Fri-Sun 2:20-4:45-7:35-10:20 Mon 2:20-4:45-7:35-10 Tue 2:20-4:45-7:35-10:20 Wed-Thu 2:20-4:45-7:35-10
Salt (PG) Fri 12:35-3:25-6:20-9:20 Sat 12:35-3:25-6:20 Sun-Tue 12:35-3:25-6:20-9:20
Scott Pilgrim vs. the World (PG) Fri-Thu 9:30
Step Up 3D (PG) Fri-Thu 1:10-4-7:20-10:10
The Switch (PG) Fri-Thu 1:05-4:05-6:50-9:40
Takers (14A) Fri-Sun 12:20-3:40-7:05-10:25 Mon 12:20-3:40-7:05-10:15 Tue 12:20-3:40-7:05-10:25 Wed-Thu 12:20-3:40-7:05-10:15
UFC 118: Edgar vs. Penn 2 (STC) Sat 10
Vampires Suck (PG) Fri-Thu 2:05-4:35-7:30-10:05

SILVERCITY RICHMOND HILL
8771 Yonge St., 905-709-3199

The American (14A) Wed-Thu 12:30-3:10-6:30-9:40
Cats & Dogs: The Revenge of Kitty Galore (G) Fri-Tue 12:30-3:10
Despicable Me 3D (PG) Fri-Thu 12:40
Eat Pray Love (PG) Fri-Wed 1-4:05-7:15-10:30 Thu 4:05-7:15-10:30 Star & Strollers Screening Thu 1
The Expendables (18A) Fri-Sun 1:40-4:40-7:40-10:45 Mon 1:40-4:40-7:40-10:30 Tue 1:40-4:40-7:40-10:45 Wed-Thu 1:40-4:40-7:40-10:30
Inception (PG) Fri-Sun 12:15-3:30-7:05-10:40 Mon 12:15-3:30-7:05-10:20 Tue 12:15-3:30-7:05-10:40 Wed-Thu 12:15-3:30-7:05-10:20
The Last Exorcism (14A) Fri-Thu 2-4:50-7:45-10:25
Lottery Ticket (PG) Fri-Tue 6:30-9:40
Nanny McPhee Returns (G) Fri-Thu 1:20-4:10-6:45-9:20
The Other Guys (14A) Fri-Thu 12:20-3-6:15-9:10
Piranha 3D (18A) Fri-Sun 1:50-5-7:50-10:35 Mon 1:50-5-7:50-10:15 Tue 1:50-5-7:50-10:35 Wed-Thu 1:50-5-7:50-10:15
Salt (PG) Fri-Thu 1:10-3:40-6:35-9:30
Scott Pilgrim vs. the World (PG) Fri-Thu 1:05-4-7:20-10:10
Step Up 3D (PG) Fri-Thu 3:50-6:50-9:50
The Switch (PG) Fri-Thu 1:35-4:30-7:30-10:20
Takers (14A) Fri-Thu 1:25-4:15-7-10
Vampires Suck (PG) Fri-Thu 12:50-3:20-6:20-9

HALTON

GALAXY CINEMAS MILTON
1175 Maple Ave., 905-864-1666

Despicable Me 3D (PG) Fri-Thu 1:15-3:40
Eat Pray Love (PG) Fri-Thu 1:05-4:05-7:05-10
The Expendables (18A) Fri-Thu 1:25-4-6:40-10:05
The Last Exorcism (14A) Fri-Thu 1:35-4:15-6:55-9:50
Nanny McPhee Returns (G) Fri-Thu 1:10-3:50-6:50-9:35
The Other Guys (14A) Fri-Sun 1:20-3:55-6:45-9:45
Piranha 3D (18A) Fri-Thu 7:15-10:10
The Switch (PG) Fri-Wed 1-4:25-7:10-9:55 Thu 4:25-7:10-9:55 Star & Strollers Screening Thu 1
Vampires Suck (PG) Fri-Thu 1:40-4:10-6:35-9:40

SILVERCITY BURLINGTON 8
1250 Brant St., 416-646-0444

The American (14A) Wed-Thu 1:15-4:15-7:15-10:10
Despicable Me 3D (PG) Fri-Tue 1:05-4:05-6:40 Wed-Thu 1:05-4:05
Eat Pray Love (PG) Fri-Sun 12:30-3:45-7:10:15 Mon-Thu 2-6:30-10
The Expendables (18A) Fri-Thu 1:45-4:45-7:45-10:20
Inception (PG) Fri 2:20-6:40-10:10 Sat 2:20-6:40 Sun-Thu 2:20-6:40-10:10
The Last Exorcism (14A) Fri-Thu 1:25-4:25-7:25-10:05
Nanny McPhee Returns (G) Fri-Tue 1-4-7:05-9:50 Wed 4-7:05-9:50 Thu 1-4-7:05-9:50 Star & Strollers Screening Wed 1
The Other Guys (14A) Fri-Thu 1:30-4:30-7:30-10:10
Piranha 3D (18A) Fri-Tue 1:15-4:15-7:15-10:10 Wed-Thu 6:40-9:30
Scott Pilgrim vs. the World (PG) Fri-Tue 9:30
Step Up 3D (PG) Fri-Thu 9:50
The Switch (PG) Fri-Thu 1:40-4:40-7:40-10:20
Takers (14A) Fri-Thu 1:10-4:10-7:10-10:15
Toy Story 3 3D (G) Fri-Thu 1:20-4:20-7:10
UFC 118: Edgar vs. Penn 2 (STC) Sat 10
Vampires Suck (PG) Fri-Thu 1:50-4:50-7:20-9:50

SILVERCITY OAKVILLE
3531 Wyecroft Road, 905 827-7173

Despicable Me (PG) Fri-Thu 1:10-6:45
Despicable Me 3D (PG) Fri-Thu 4:05-9:30
Eat Pray Love (PG) Fri-Thu 12:40-3:45-6:55-10:05 Fri-Thu 2-6:30-9:40
The Expendables (18A) Fri-Thu 1:20-3:55-7:20-9:55 Fri-Thu 1:30-4:30-7:30-10:20
Inception (PG) Fri-Thu 2:10-6:40-10:10
The Other Guys (14A) Fri-Thu 1-4-6:50-9:50
Piranha 3D (18A) Fri-Thu 1:15-3:50-7:15-10
The Switch (PG) Fri-Tue 1:25-4:15-7:10-9:45 Wed 4:15-7:10-9:45 Thu 1:25-4:15-7:10-9:45 Fri-Sun 1-4-7-10 Mon 7-10 Tue-Thu 1-4-7-10 Star & Strollers Screening Wed 1
Takers (14A) Fri-Thu 1:30-4:20-7-9:35
Vampires Suck (PG) Fri-Thu 12:50-4:10-7:05-9:40

WINSTON CHURCHILL
2081 Winston Park Dr., Oakville, 905-829-2009

Avatar 3D (PG) Special Engagement Fri-Thu 11:45-3:30-7-10:30
Charlie St. Cloud (PG) Fri-Thu 11:50-2:35-5:05-7:35-10:05
The Expendables (18A) Fri-Thu 11:15-12-12:30-1:15-2-2:45-3:15-4-4:45-5:30-5:55-6:45-7:30-8:15-8:45-9:30-10:15-10:55
Get Him to the Greek (14A) Fri-Thu 4:25-9:40
Get Low (PG) Fri-Thu 11:35-2:05-4:35-7:05-9:35
The Girl Who Played With Fire (18A) Sub-Titled Fri-Thu 10:50-1:45-4:45-7:40-10:35
Grown Ups (PG) Fri-Thu 11:25-2-4:35-7:35-10:05
The Kids Are All Right (18A) Fri-Thu 11:55-2:50-5:20-7:50-10:25
Knight and Day (PG) Fri-Thu 7:25-9:55
The Last Airbender (PG) Fri-Thu 11:20-1:50-7:10
Peepli Live (14A) Sub-Titled Fri-Thu 11:35-2:05-4:40-7:20-9:50
Piranha 3D (18A) Special Engagement Fri-Sun 10:45-12:55-3:10-5:35-7:55-10:20 Mon-Thu 10:45-12:55-3:10-5:35-7:55-10:20
Ramona and Beezus (G) Fri-Thu 11:40-2:10-4:50
Salt (PG) Fri-Thu 11-12:05-1:45-2:30-4:30-5:15-7:15-8-10-10:45
Scott Pilgrim vs. the World (PG) Fri-Thu 11:30-1:30-2:15-4:15-5-7-7:45-9:45-10:30
The Sorcerer's Apprentice (PG) Fri-Thu 11:30-2:10-4:55-7:35-10:10
Step Up 3D (PG) Fri-Thu 7:10-9:40 Fri-Thu 10:55-1:40-4:20-7:05-9:35
Takers (14A) Special Engagement Fri-Thu 11:05-1:40-4:30-7:15-9:55
Toy Story 3 3D (G) Fri-Thu 11:20-1:50-4:25
The Twilight Saga: Eclipse (PG) Fri-Thu 10:45-1:35-4:20-7:25-10:15

DURHAM

AJAX
248 Kingston Rd. E, 905-426-7772

Eat Pray Love (PG) Fri-Wed 12:35-3:40-6:45-9:50 Thu 3:40-6:45-9:50 Star & Strollers Screening Thu 1
The Expendables (18A) Fri-Thu 1-4-6:55-10:05
Inception (PG) Fri-Thu 12:30-3:35-6:40-9:45
The Last Exorcism (14A) Fri-Thu 1:10-4:10-7:10-10:10
Nanny McPhee Returns (G) Fri-Thu 12:40-3:50-6:30-9:35
The Other Guys (14A) Fri-Thu 1:15-4:15-7:20-10:15
Piranha 3D (18A) Fri-Thu 1:20-4:25-7:15-9:55
The Switch (PG) Fri-Thu 12:45-3:55-6:50-9:40
Takers (14A) Fri-Thu 12:50-4:20-7:05-10
Vampires Suck (PG) Fri-Thu 12:55-3:45-6:35-9:30

PICKERING 8
1355 Kingston Rd., 416-646-0444

Eat Pray Love (PG) Fri-Thu 12:10-3:25-6:40-9:55
The Expendables (18A) Fri-Thu 1:15-4:10-6:50-9:40
The Last Exorcism (14A) Fri-Thu 12:45-3:15-7:10-10:15
Nanny McPhee Returns (G) Fri-Thu 12-3-6:30-9:20
Piranha 3D (18A) Fri-Thu 1:30-4:30-7:30-10
The Switch (PG) Fri-Thu 1-4-6:45-9:30
Takers (14A) Fri-Thu 12:20-3:50-7:10:10
Vampires Suck (PG) Fri-Thu 12:30-3:30-7:20-9:45

WHITBY 24
75 Consumers Dr., 905-665-7210

Avatar 3D (PG) Fri-Tue 11:45-3:20-7:10:30
Despicable Me (PG) Fri-Tue 11:40-2:10-4:40-7:15-9:45
Despicable Me 3D (PG) Fri-Tue 10:40-1:10-3:40
Dinner for Schmucks (14A) Fri-Tue 11:30-2:15-5-7:45-10:15
Eat Pray Love (PG) Fri-Tue 11:15-1-2:15-4-5:15-7-8:15-10
The Expendables (18A) Fri-Tue 10:35-11-11:30-1-1:30-2:15-3:30-4-5-6-6:30-7:45-8:30-9-10:45
Inception (PG) Fri-Tue 10:35-12:50-1:45-4-5:10-7:30-8:30-10:45
The Last Exorcism (14A) Special Engagement Fri-Tue 10:45-11:30-1-2-3:15-4:15-5:30-6:30-7:40-8:40-10-10:45
Lottery Ticket (PG) Special Engagement Fri-Sun 10:50-1:15-3:30-5:50-8:15-10:35 Mon-Tue 10:50-1:15-3:30-5:50-8:15-10:35
Nanny McPhee Returns (G) Special Engagement Fri-Sun 11:20-2-4:30-7-9:40 Mon-Tue 11:20-2-4:30-7-9:40
The Other Guys (14A) Fri-Tue 10:45-12:30-1:15-3-3:45-5:20-6:15-8-8:45-10:25
Piranha 3D (18A) Special Engagement Fri-Sun 10:50-1-3:15-5:30-7:40-10 Mon-Tue 10:50-1-3:15-5:30-7:40-10
Salt (PG) Fri-Tue 12:15-2:45-5:30-8-10:20
Scott Pilgrim vs. the World (PG) Fri-Tue 11-1:45-4:30-7:15-9:45
The Sorcerer's Apprentice (PG) Fri-Tue 7:10-9:40
Step Up 3D (PG) Fri-Tue 7:30-10
The Switch (PG) Special Engagement Fri-Sun 10:30-12:40-3-5:30-8-10:30 Mon-Tue 10:30-12:40-3-5:30-8-10:30
Takers (14A) Special Engagement Fri-Tue 12:15-2:45-5:15-7:45-10:15
Toy Story 3 (G) Fri-Tue 11:05-1:30-4:05
Vampires Suck (PG) Special Engagement Fri-Sun 10:45-12:50-3:10-5:25-7:30-9:45 Mon-Tue 10:45-12:50-3:10-5:25-7:30-9:45

015_PHOTO CREDIT: XXXXXXXXXXXXXXXXXX

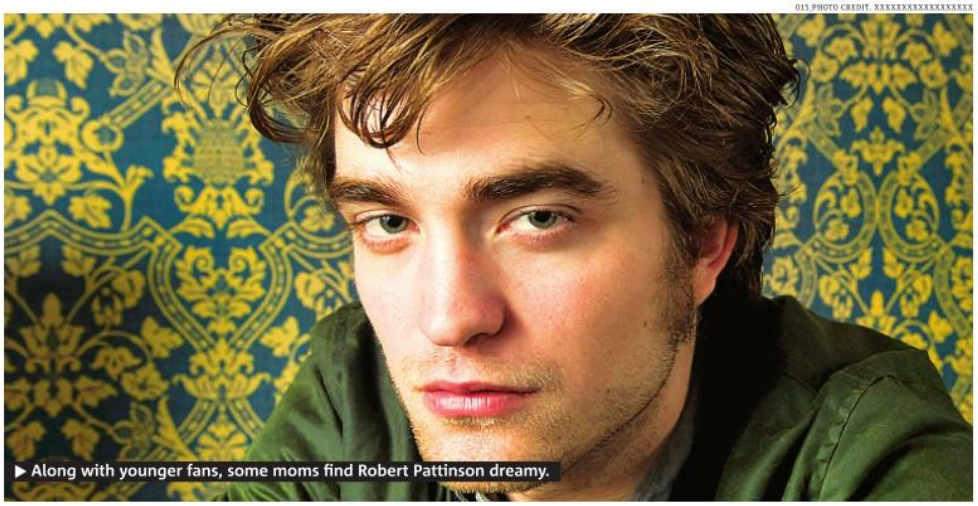

▶ Along with younger fans, some moms find Robert Pattinson dreamy.

Moms lusting over the boys of Twilight

Jill Etesse was hooked on the Twilight books the second she cracked the series opener. She ripped through the saga on paper and rented movie No. 1.

Then the madness began.

"I joined the lines of teens for New Moon," said the 38-year-old mom of two. "My husband is deathly embarrassed. Half my friends think I'm crazy."

Etesse, from Leesburg, Va., won't let her eight-year-old daughter anywhere near Team Edward OR Team Jacob, but did she take herself to Eclipse this summer? "Oh yeah."

Is there something, um, icky about moms lusting after the boys of Twilight or other morsels of ripe screen candy? Heck, no, said 54-year-old Toni Downey of Limerick, Pa. We're not dead yet!

Downey's more into Matt Bomer, 32, of TV's White Collar at the moment, but "I've had impure thoughts about barely legal boys as well." Strictly the celebrity look-don't-touch variety, she notes.

Eighteen-year-old Taylor Lautner's six-pack? "Mind-boggling," said Downey, who has a 25-year-old daughter. "She likes Buffy as her only vamp thing, and we both thought Pattinson was hotter as a blond in Harry Potter."

Into the light they've come, publicly declaring their sometimes puzzled joy, juggling movie schedules with diaper changes, kid lunches and soccer practices. They're definitely looking forward with younger fans to the last two Twilight movies starting next year, and they're scooping up all sorts of reads intended for the young.

"I have no idea why it's so appealing to me," Etesse said. "I'm married to a tall, dark and handsome French-Irish guy, but those abs, you know. I'd trade a pair of my Jimmy C's for my husband to have those."

In June, 30-year-old mom Christina Fiedler was undaunted by a tent city of young people on her way in to a special screening of Eclipse at a Los Angeles theatre. She's not all that much older than 24-year-old Robert Pattinson and his mid-20s Cullen kin, played by Kellan Lutz and Jackson Rathbone, but her mom status makes her feel light-years their senior, especially since they're all supposed to be teens on screen.

"What an odd experience to be an adult woman in a theatre full of screaming tweens," said Fiedler, who has a two-year-old son and has blogged about her Twilight habit at Mom Logic. "I didn't go with my Team Jacob or Team Edward shirt like some of the women my age did. There were quite a few of them. I didn't talk back to the screen like they did."

Is there an age cutoff of appropriateness? A mom code when it comes to ogling young hunks?

Single mom Victoria Martinez, 37, in Hemet, Calif., said yes. She has three boys of her own, ages 15, 14 and 11, and won't let her mind wander to jail bait. The Cullen clan may be playing teens, but they're way legal in life so it's full steam ahead.

"I don't have a husband or even a significant other to worry about when it comes to my man candy crushes," she said, adding that she's a bit of a cougar on the ground. "Taylor Lautner isn't on my list because he's only 18 and I still think of him as Shark Boy."

Martinez first heard of the Twilight saga when she learned the bedroom-eyed Pattinson was cast as Edward. "He's the reason I read the books. There's just something irresistible about him. I'll continue to lust over and enjoy them on the big screen long after the teens move on to the next big thing."

She has others, not just the Twilight crew. There's Jake Gyllenhaal, who at 29 was "a nice piece of summer eye candy" in Prince of Persia. Downey especially liked the Entertainment Weekly spread featuring Bomer pouring a jug of water over his head, nicely soaking his white T-shirt.

"And he and his character have a pinch of naughty in the devastating smile," she said. THE ASSOCIATED PRESS

"I didn't go with my Team Jacob or Team Edward shirt like some of the women my age did. There were quite a few of them. I didn't talk back to the screen like they did."
CHRISTINA FIEDLER, 30

mother nature

▶ **With an upswing** in grown-ups (yes, women) embracing books intended for teens, are moms thinking younger, or at least enjoying the freedom to express their still-young sides in ways June Cleaver was denied?

So where's *your* Emmy?

Jon Stewart once joked that he would use his Emmy statuette to prop up the sinking foundation of his house.

Most Emmy winners, though, tend to keep their trophies in a special place indoors.

As nominees gear up for Sunday's 62nd annual ceremony, a look at where past winners keep their coveted hardware.

THE ASSOCIATED PRESS

Helen Mirren
A four-time winner (Prime Suspect in 1995 and 2006; The Passion of Ayn Rand in 1999 and Elizabeth I in 2005): "I've got one in England and I've got one here (in the United States), and I guess ... I don't know where it is.
"The one that I have here is, actually, in my office in New York. But the one in England — I think it's in my living room. I can't remember."

Jennifer Aniston
She won in 2002 for Friends: She had kept that Emmy and another award on a shelf in her office. "I thought, 'How do I make good use of them?' So, they're bookends."

Bette Midler
Her Emmys include a 1992 trophy for outstanding individual performance on the penultimate airing of The Tonight Show starring Johnny Carson: "My three Emmys are in the city, in New York, in my home. I don't display them. I just have them in a cupboard somewhere. I'm very proud of them. But the thing that I'm most proud of is my Johnny Carson. I have a photograph of me and Johnny Carson, the last night. And that's the only thing I display."

Wayne Brady
He won an Emmy in 2003 for Whose Line Is It Anyway?: "I keep it downstairs in my library. And I keep it there because I visit my books all the time, because I'm an avid reader. ... I know that some people will give you the modest, 'I use it as a doorstop.' No, I earned that!"

Holland Taylor
She won in 1999 as outstanding supporting actress on The Practice: "Well, at one time, I, with great arrogance, actually did use it as a doorstop. And somebody said, 'Holland, that's disgusting.' And I suddenly saw that it was. ... So, it now is on a little shelf with family pictures in my bedroom."

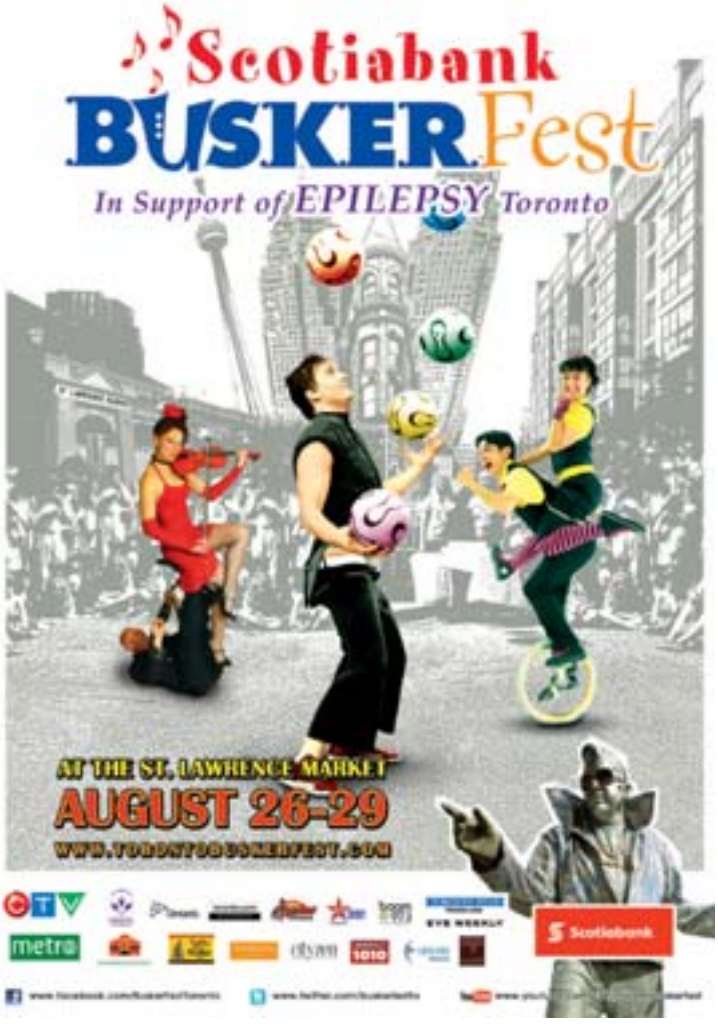

Career Finder

To advertise contact Josie McKenzie at 416-443-4364

Presently seeking good looking men & women aged 18-40 & kids 3-12 for photo shoot for BRIDE & GROOM magazine
For appointment, please call 416.363.8000
NO EXPERIENCE NECESSARY

Seeking Full Time Representatives
to help keep up with our ever growing business demands. Earn avg. of $800 per week. No experience necessary. Training provided for accepted applicants. Students welcome. Scholarships available. Fantastic career opportunities!
Call:416.290.6820

JOIN metro
Give us your opinion on various topics and enter for your chance to WIN great monthly prizes.
Become a member today!
metrolifepanel.ca

jazz
BILINGUAL FLIGHT ATTENDANTS (Full Time)
TORONTO
ABLE TO HANDLE ANY SITUATION WITH PROFESSIONALISM AND CONFIDENCE?
Become a Flight Attendant! The safety and comfort of our passengers is in your capable hands. Successful candidates will be committed to providing excellent customer service and be able to deliver the high quality service for which Jazz is recognized. Candidates must be able to communicate effectively in both French and English. Jazz offers excellent health and dental coverage, employee company-ownership programs, and many other benefits. Travel benefits are effective from first day of employment.
If you are interested in a customer-driven environment and would like to be part of a dedicated team of professionals, please apply to:
www.flyjazz.ca/careers
Interviews will be conducted in various locations across Canada. Jazz is an employment equity employer. We welcome all qualified candidates to apply.
Jazz Air LP is Canada's second largest airline, and serves over 80 destinations in Canada and the United States with a fleet of regional jet and turboprop aircraft. We operate over 800 flights a day and carry over 9 million passengers each year. Headquartered in Halifax with close to 5,000 employees, Jazz offers a professional working environment and opportunities for individual career growth.

Emmy show really wants your attention

It's time to renegotiate the broadcast rights ▶ Ratings will be crucial ▶ Broadcast networks or cable?

▶ Jimmy Fallon, who hosts the Emmys on Sunday, says the awards show belongs on the broadcast networks.

When the Emmy Awards air Sunday, more is at stake than whether 30 Rock wins its fourth consecutive best-series trophy, Mad Men its third or Glee its first.

A crucial tally will be the ratings — ammunition for either the big four networks or the Academy of Television Arts & Sciences as the two sides negotiate a new contract for the telecast.

The current agreement, reached in 2002 and expiring this year, created an annual network rotation that brought the ceremony to ABC, CBS, Fox and NBC, and gave the TV academy a huge boost in its license fees.

Now the Emmy show has a chance to prove that it's riding a wave that has lifted other awards broadcasts this year, with viewership up for shows including the Oscars, the Golden Globes and the Grammys.

But what Emmy organizers also might covet is a counteroffer. Eight years ago, cable's HBO made a splash by bidding to wrest away the ceremony with a $10 million annual license fee when the networks were offering $3.3 million.

"Nothing can help your negotiation more than if you have another offer on the table," said writer-producer Bryce Zabel, who was academy chairman and CEO at the time.

"We had a strong argument that the license fee should go up, but it made it easier to achieve with another offer."

Networks ultimately agreed to an eight-year deal with license fees of $4.5 million annually for the first four years and $7.5 million per year for the next four.

The academy and the networks declined comment on current negotiations.

But broadcast executives were surprised at the academy's proposal, given ceremony ratings in recent years, according to two people with knowledge of the talks. The individuals, who lacked authority to comment publicly and spoke on condition of anonymity, said the academy was seeking to keep fees in the $7.5 million range.

So far, there has been no overt interest shown in the Emmys by HBO or major basic cable networks, such as Turner's TNT or TBS.

THE ASSOCIATED PRESS

TV picks

Get the dish on Thai food

THROWDOWN. Pad Thai is the dish du jour on Throwdown With Bobby Flay. The New York native takes on Nongkran Daks, executive chef and owner of the Thai Basil Restaurant in Chantilly, Va. Daks has travelled the world teaching the secrets of authentic Thai cooking and has written five cookbooks. (Friday, Food Network)

Is life better Silicon Valley?

PALO ALTO. The documentary series One Square Mile examines American society within the microcosm of that exact dimension of land in various cities around the U.S. Tonight's episode profiles one square mile of Palo Alto, Calif., which is considered the birthplace of Silicon Valley. (Friday, BBC World News)

Competitive art returns

MARATHON. If you never got a chance to check out Sarah Jessica Parker's reality competition Work of Art: The Next Great Artist, this is your day. A marathon of the series is airing all day followed by the finale, which hasn't yet aired in Canada but was recently broadcast in the U.S. Parker executive produces the series, in which 14 aspiring artists compete for $100,000 and a solo show at the Brooklyn Museum. (Saturday, Bravo)

MJ's best friend?

BUBBLES. Michael Jackson & Bubbles: The Untold Story profiles the friendship between the late pop icon and one of his best friends — a chimpanzee. The doc is airing on what would have been Jackson's 52nd birthday and delves into the psychology behind his devotion to Bubbles. (Sunday, Animal Planet)

Forte leaving SNL

Will Forte is leaving Saturday Night Live after eight seasons.

Forte's publicist Lewis Kay said yesterday that Forte is moving on from SNL "to pursue other opportunities."NBC declined to comment.

The 40-year-old Forte starred in and co-wrote the SNL spinoff film MacGruber, which was released in May. THE ASSOCIATED PRESS

On Welfare? Foot Pain?
You need shoes and orthotics.
Covered by MCSS.
You pay nothing.
30 Clinics across Ontario
www.unionergonomics.com
416-638-8294

Adventure!
Teach English Overseas
> TESOL Certified in 5 Days
> In-Class or Online
> No Degree Required!
1.888.270.2941
Job Guaranteed!
Next in-class course: September 22nd-26th
www.globaltesol.com
Free Info Seminar Every Monday
#209, 101 Spadina Ave. (Spadina & Adelaide)

Are you a Healthy Person between 18 and 55 years of age?
If so, we want to hear from you!
Apotex is currently recruiting healthy men and women to participate in studies on pharmaceutical products.

CALL: 416-741-4256 Toll Free: 1-877-APO-CLNC (1-877-276-2562)
Hours: 8:30am to 5pm Monday to Friday
or register online @ www.apotex.ca

- YOU WILL BE PAID upon completion of the study
- Compensation may range from $800 to $3900 depending on the length of the study

APOTEX
ADVANCING GENERICS

Dallas hits home stretch

City and Colour headlines Molson Amphitheatre ▶ Singer-songwriter needs a break after a year of touring

BRYAN BORZYKOWSKI
SCENE@METRONEWS.CA

Dallas Green promises that sometime next year he will record another City and Colour album. For now though he's on vacation. "I've got enough songs for the record," he says on the phone from his Toronto home, "But if I recorded them now I'd have a nervous breakdown. I need some time to myself."

The singer-songwriter, who made it big as the guitarist and vocalist in Alexisonfire and as a dreamy-voiced solo artist, has been on the go almost non stop for the last year. When he wasn't touring with Alexisonfire he'd play City and Colour shows; August was the first month he had off.

"At some point people decided music wasn't important enough to pay for it. That's a bummer for me because I work really hard."
DALLAS GREEN

All that touring hasn't allowed him to write songs as quickly as he'd like. Green says he needs to spend time crafting a tune — he can't just churn them out.

"I don't understand the people who say they write a song every day," he says. "I never do that. I don't even think it's a good idea to write a song every day — I'd end up writing a bunch of s—."

While he has music for a new disc, he's waiting until January to enter the studio. He says he may write a few new songs between now and then, but he's adamant about not overloading the record with needless tracks.

▶ Dallas Green performs under the name City and Colour at the Molson Amphitheatre Saturday.

"I don't want to hear a record that has 15 songs on it," he says. "That's asking too much for the listener, especially now when attention spans are so short."

Fortunately, his fans do want to hear more than 15 songs from him, at least when he plays live.

That's why he's headlining Toronto's Molson Amphitheatre for the first time on Saturday. "That will be neat," he says. "I've never gotten to play when it was dark out there."

It's also been two years since he played Toronto, and he's excited for the hometown show. Expect two new songs, and a track he wrote about the BP oil spill.

"I was reading a ton about it and it crept into my subconscious and I wrote a song about it," he says.

Teams with Shad

Just because Dallas Green is taking it easy in August doesn't mean he's not working. The songwriter did make it into the studio this month, albeit for an unlikely reason — to work with Toronto-based rapper Shad.

"I'm a huge hip-hop fan and had a secret dream of being and R&B singer," he says. "And he helped me live out my dream."

The pair recorded two songs — Shad raps and Green sings. The songs won't appear on the next City and Colour disc, they're likely release it as a 12-inch two song vinyl, and on iTunes, instead.

"That's the great thing about the Internet," he says. "If I know a rapper, come up with an idea for him, we can record it and put it out on iTunes. That's neat." METRO

Sound Check

ALAN CROSS
SCENE@METRONEWS.CA

BEAUTIFUL DAY FOR U2 IN MOSCOW

After weeks of punishing heat, choking smoke from wildfires and withering crops, the Russian drought of 2010 ended Wednesday night.

That's the good news. The bad news is that it ended with a monsoon-level rainstorm just as U2 started their first-ever show in Moscow. With Beautiful Day, naturally.

That U2 was in Russia in the first place was a miracle. While Western bands playing here is nothing new — if memory serves, The Dirt Band was the first back in about 1977 — a production the size of the 360 Tour required intense negotiations all the way up to the diplomatic level.

Hey, you try and get 200 trucks worth of gear into this country, not to mention all the necessary visas and work permits. Suffice to say there were lots of older men in shiny suits in the VIP boxes. One of them was Mikhail Gorbachev, too.

Then there's the matter of U2's position on things like universal human rights, political freedoms, freedom of expression and help for AIDS patients — all touchy subjects for their Russian hosts. How would all that go over?

At first, things seemed fine. Before the show, Bono flew to Sochi for tea with President Medvedev. Russian media reported they talked about all those things near and dear to Bono's heart. Even then I was surprised to see booths for Amnesty International, Greenpeace and One outside the stadium.

Bold stuff, considering that the police and military presence at the show was large enough to repatriate a breakaway Soviet republic in an afternoon.

Alas, the police soon moved in and shut down all the booths despite previous assurances that they would be undisturbed. "Unlawful pickets," they said. Two people were apparently arrested. Bono didn't say anything about this from the stage, although he did stick to his regular political and human rights messages without being censored.

The show itself was a two-hour hit fest and if the rain bothered the crowd, they didn't show it. I did feel a bit sad for the woman next to me wearing the $900 suede Prada pumps. That'll learn her.

Read more about U2 in Moscow at exploremusic.com. And if you're in the Toronto area, I'll be doing a rare live interview with STP's Scott Weiland at The Bay at Yonge and Queen this Sunday at 2:30 p.m. as part of an English Laundry apparel event.

GETTY IMAGES

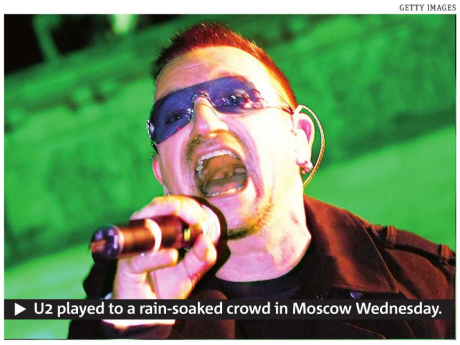

▶ U2 played to a rain-soaked crowd in Moscow Wednesday.

Little Big Town back with new album, outlook

If ever there was a group with plenty of reason to pitch it in and give up, it's Little Big Town.

The quartet with the sweet harmonies, uncommon versatility and Job-like bad luck released its fourth album, The Reason Why, this week. Its members have been rocked by a personal difficulties and unfortunate business twists and turns that always seemed to come just as the group appeared to be gaining momentum on its move to the loftier reaches of country music.

Yet as Karen Fairchild, Kimberly Schlapman, Jimi Westbrook and Phillip Sweet approach their 12th year together, they've never felt more positive that all their troubles are behind them and the best times are near. They've been opening for Sugarland in front of big crowds and they hope their fourth record on their fourth label, The Reason Why, will push them to their own headliner status.

"As we wrote and we recorded, that was our goal. Definitely. We pushed ourselves harder than we ever have," Schlapman said.

THE ASSOCIATED PRESS

New Music

The Reason Why is Little Big Town's latest album.

thebay.com

the Bay

Best of fall fashion reads

Autumn is almost here and so are the fashion weeks Get in sartorial frame of mind with these books

KENYA HUNT & RICHARD PECKETT
STYLE@METRONEWS.CA
METRO WORLD NEWS IN LONDON

Just in time for the upcoming collections, three major fashion books are due to hit stores this fall. And in remembrance of past fashion hits, there's a classic book in the mix.

Blow by Blow by Detmar Blow and Tom Sykes (Harper Collins)
Arguably the most anticipated of the bunch, Blow by Blow is a biography of the tragic fashion icon written by her husband Detmar Blow and Tom Sykes. The book will cover her life from the beginning up until her suicide and include moments from her legendary career, which included stints as Anna Wintour's assistant at American Vogue, fashion director of Tatler and the impetus to Alexander McQueen's career.

Manolo's New Shoes by Manolo Blahnik (Monacelli Press)
Manolo's New Shoes, by the man himself, features 130 drawings of his work in addition to written contributions from Suzy Menkes, Amy Fine Collins and Grace Coddington, to name a few. Blahnik will be signing copies of the book at Liberty of London during Fashion's Night Out.

Luella's Guide To English Style by Luella Bartley (Fourth Estate Ltd.)
A former journalist, Luella Bartley returns to her roots with Luella's Guide to English Fashion. As the title suggests, it explores Britain's great fashion moments from cords to Kate Moss. The author explains it best: "My aim is … (to) show my unerring appreciation and devotion to those contrived subtleties, and that blatant contrariness that makes British women so staggeringly adept in the art of expression through style…"

The Beautiful Fall by Alicia Drake (Back Bay Books)
No fashion lover's coffee table is complete without this classic. Fashion journalist Alicia Drake chronicles the careers of Yves Saint Laurent and Karl Lagerfeld and their rivalry. Starting with their professional beginnings in 1950s Paris through to their heady get-rich disco days in the 1970s, the biography is rich in fashion trivia and juicy dish.

There are plenty of fashion-related books on the horizon to get you ready for the runway.

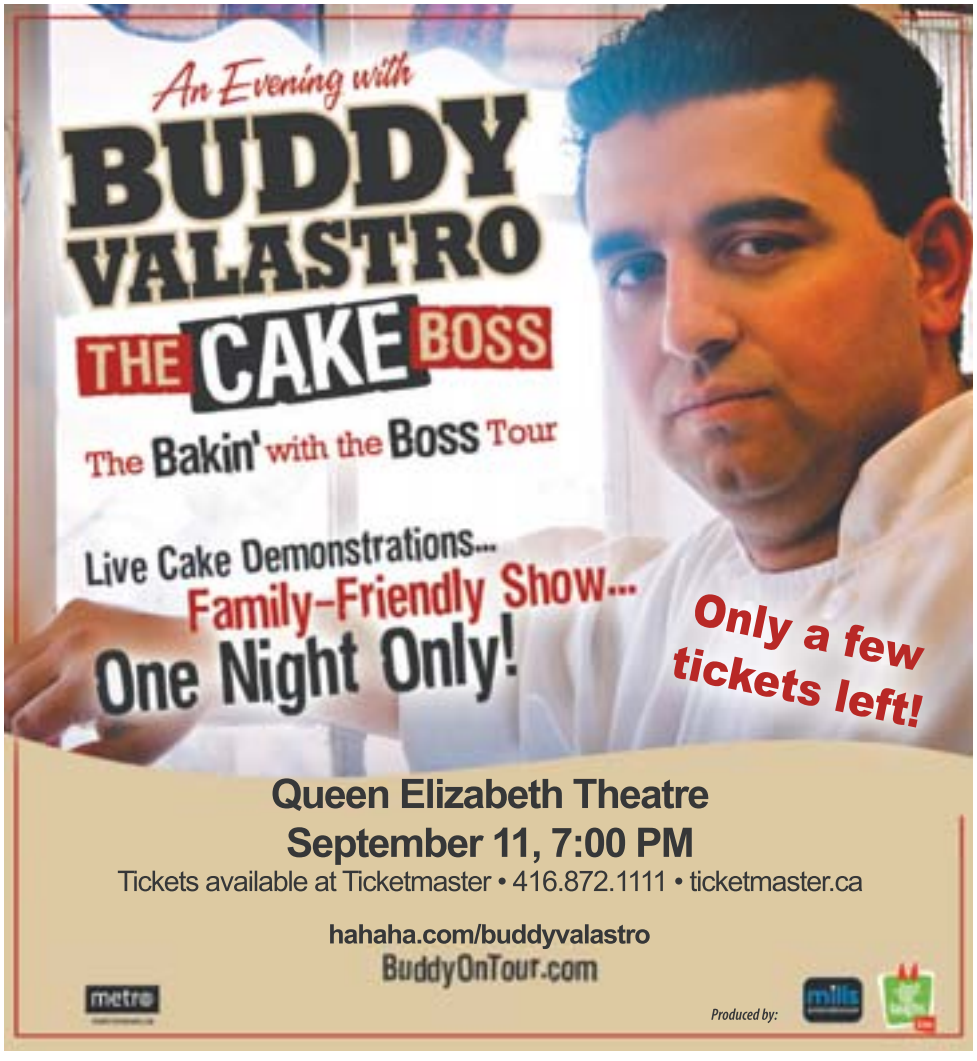

MEMBERS GET

NO FIXED-TERM CONTRACTS.

Put any of these hot phones on the new Virgin Mobile SuperTab™.

WHAT MAKES THE VIRGIN MOBILE SUPERTAB™ SO SUPER?

- Pay off your Virgin Mobile SuperTab™ just by using your phone.
- No commitment! Pay off your balance and leave anytime you want.
- VIP access to concerts and exclusive parties, plus constant freebies.
- Get it all on the speediest network.

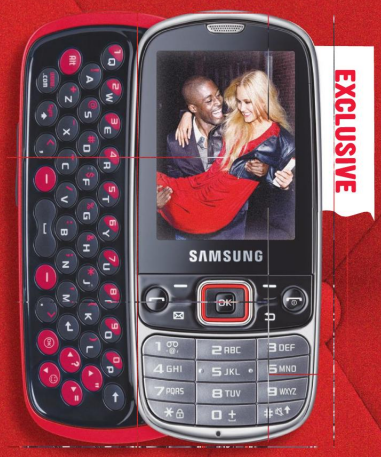

EXCLUSIVE

SAMSUNG GRAVITY™ 3

$29.99

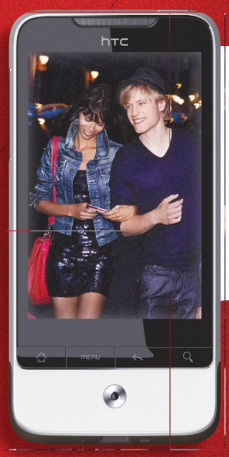

ANDROID™ Powered

HTC Legend™

$99.99

NEW

SAMSUNG GRAVITY™ TOUCH

$49.99

NEW

BlackBerry Curve 3G™

$49.99

Virgin mobile

IT'S BETTER TO BE A MEMBER

Remember, you can also get all of these phones on a 3-year agreement. Visit a Virgin Mobile Retailer or check virginmobile.ca for more details.

Some phone models and colours may not be available at retailers.

THE SOURCE · FUTURE SHOP · Walmart · BEST BUY · WIRELESSWAVE LOVE THE PHONE · booth · WIRELESS etc... · COSTCO WHOLESALE

For the full details go to virginmobile.ca Taxes extra. Retailers may sell for less. "Virgin Mobile" and the Virgin Mobile logo are trade-marks of Virgin Enterprises Ltd. and used under license by Virgin Mobile Canada. All other trademarks are the property of their respective owners and used with permission. BlackBerry® and related trademarks, names, and logos are the property of Research In Motion limited and are registered and/or used in the U.S. and countries around the world. With compatible HSPA/HSPA+ devices. Based on comparison of national networks and tests of average upload and download speeds, on the shared HSPA/HSPA+ network available from Bell, vs. Rogers' HSPA/HSPA+ network in large urban centres across Canada. Excludes roaming partners' HSPA and GSM/Edge coverage in certain parts of Manitoba and Saskatchewan. Speed may vary due to topography, environmental conditions, device type and other factors. HSPA/HSPA+ not available in all areas. virginmobile.ca/speed

7th heaven

Four Word Film Reviews

Book

Not skimpy on laughs. That could be one way to describe this book version of fwfr.com, a website that takes the shortest cut to some playful film criticism. Curated by site creator Benji Clews and former Canadian journalist Michael Onesi. Examples? "Sinking feelings split couple" (Titanic); "Luke. Pa. No hand" (Star Wars: The Empire Strikes Back).

Gap Give & Get

Shopping

Want to shop and support a good cause at the same time? The Gap is holding its Give & Get promotion this weekend, offering a 30 per cent discount on products at Gap, Banana Republic, Old Navy and Outlet, and donating five per cent to charities like CARE Canada and Boys and Girls Clubs of Canada. To get your discount, visit gapinc.com/giveandget

Tyler Perry's Why Did I Get Married Too

DVD

The popular director's story of four couples reuniting for their annual vacation, only to find their peaceful Bahaman getaway disrupted by one of the wives' exes, hits store shelves on Tuesday. The movie features a great performance by Janet Jackson.

Diesel Sandstorm

Fashion

You may rely on your cell, BlackBerry or iPhone to tell time, but that's no reason why a watch can't be used as a fashion accessory. Diesel has a new line pulling on military influences: Mesh, leather, metal. They are available at boutiques or on the company's website.

I'm Still Here

Film

What happened to you? It's a question a lot of people have been wondering about Joaquin Phoenix in recent years after the Academy Award nominee announced he was giving up movies for music — rapping, specifically. We may soon have an answer as director Casey Affleck's doc about Phoenix's musical attempt hits the big screen next month.

METRO

Comedy Central Roast

TV

"Don't hassle the Hoff," as the saying goes — unless you're one of the celebrities on Saturday's new episode of Comedy Central Roast. David Hasselhoff of Knight Rider and Baywatch fame bravely sits on the spit to be flamed by famous funny people including Seth MacFarlane, who serves as Roast Master. Watch it on The Comedy Network.

THE ASSOCIATED PRESS

Metro pick

GETTY IMAGES

▶Sandra Bullock will be on NBC's Today show next week.

Bullock talking New Orleans

Celeb

A lot has changed in the five years since Bullock and then-husband Jesse James visited post-Katrina New Orleans. Bullock — who since adopted a baby who was born in the city — will be talking about education and health in New Orleans on NBC's Today show on Tuesday. METRO

FIGHT FOR YOUR RIGHT TO SAVE

From $15 per month

TALK & TEXT
› Unlimited incoming text
› Per-second billing
› No system access fees
› *Fido Rewards*™
› No activation fee. Save $35!

fido
fido.ca/plans

Offers subject to change without notice. Premium texts excluded. © 2010.

Mix of Six

Theatre

Jamaica, Farewell
Saturday, Glenn Gould Studio

Debra Ehrhardt has turned her unusual life experiences (most Jamaican immigrants don't trick a CIA agent into helping them get to the States) into her third production, the award-winning Jamaica, Farewell. Regarded by The Washington Post as having "a rare ability to mesmerize," Ehrhardt commands the stage solo and plays all the characters for 90 minutes. Her tenacity has paid off, and Tom Hank's better half, Rita Wilson (producer of My Big Fat Greek Wedding, another one woman play), is now developing Jamaica, Farewell into a feature film. 4 & 8pm. $35. 250 Front W. glenngouldstudio.cbc.ca

Opera

Zine Dream 3
Sunday, The Tranzac

Following last year's acclaimed production of Dido & Aeneas, Opera Erratica presents the second production in their Underground/Opera series. This time it's Orlando/Lunaire, a visual smorgasbord that combines Handel's Orlando and Schoenberg's Pierrot Lunaire. The opera will be performed in an industrial-housing space, juxtaposing the sumptuous visuals of the 17th century with gritty, urban modernity. Baroque meets the backstreets in this truly unique event for opera enthusiasts. Aug. 22–28, Industrial Shed: 128 Sterling, 8 p.m., $20-$35, 1-800-838-3006. opera-erratica.org

Concert

City and Colour/Tegan and Sara
Saturday, Molson Amphiteatre

After conquering more intimate venues, Alexisonfire singer City and Colour (describing his real name, Dallas Green) will need to get used to strumming his enormously popular musings at larger venues. Indie-pop-playing twins Tegan and Sara, on the other hand, are no strangers to the big stage, and have the banter to prove it; the girls are as powerful a presence when they talk as when they sing. With Wintersleep, Ra Ra Riot. $36.75-$63.75. 6:30pm.

Culture

Taiwan Fest
All weekend, Harbourfront Centre

It's OK if you don't understand what's being said at Harbourfront Centre's TaiwanFest, where the uniqueness of Taiwanese culture is boldly expressed. Of the many groups., check out the explosive beats of hip-hop group Kou Chou Ching (pictured) as they belt explosive lyrics in Taiwanese, Chinese, Hakka and Hoklo. Free.

Music

Procedure Club
Saturday, The Shop Ⓐ Parts & Labour, 1566 Queen W.

Winsome melodies, slashing guitars, paper-thin drums and disinterested voices that mesh into an echoey squall — it can only be Slumberland Records' latest signing. Connecticut duo Adam Malec and Andrea produce an alluring sonic vision of listlessness. "I'd rather cheat on you than love myself," Andrea sings brattily, and we're smitten. With Bishop Morocco, Little Girls. $7 advance. 10pm.

Comedy

Neil Bansil at Flippin Bunny
Saturday, The Courthouse, 57 Adelaide E.

With nearly 200,000 Filipinos in the GTA, you can expect to hear more than the requisite Philippines-related jokes about Imelda Marcos, her bazillion pairs of shoes, rice or karaoke from comic and Markham native Neil Bansil and his fellow Pinoy comedians at this show. $20 at ticketweb.ca. flippinfunnyshow.com

Listings courtesy of:

EYEWEEKLY.com

Ne-Yo ordered to pay damages

- Promoter Kenyohn Clark sues
- R&B singer and booking agent to pay $156,000 for blotched concert

A Maryland judge has ordered R&B singer Ne-Yo and his booking agent to pay more than $156,000 in damages because the performer failed to appear at a 2008 New Year's Eve concert in Washington state.

Anne Arundel County Circuit Judge Philip Caroom ordered the payment Tuesday after a four-day trial in late July and early August.

Promoter Kenyohn Clark sued Ne-Yo, whose real name is Shaffer Smith, and promoter Mike Esterman, who is based in Maryland. The judge ruled in favour of Clark, who claimed that Esterman misled him and failed to return a $95,000 deposit.

Court documents show Ne-Yo testified at trial that he knew in his "heart of hearts" that the deposit should have been returned.

Jason Brino, Clark's attorney, says his client was "basically public enemy No. 1" after the botched concert and abandoned the promotion business to take a job as a military contractor. Attorneys for Ne-Yo and Esterman did not respond to messages seeking comment.

THE ASSOCIATED PRESS

GETTY IMAGES

▶ R&B Singer Ne-Yo.

Naomi knows how she likes it

Naomi Campbell knows exactly how she likes her food.

The supermodel recently shocked other customers while dining with Leonardo DiCaprio and Bar Refaeli at a restaurant in Capri when she brought out her own condiment, according to Page Six.

"She couldn't indulge in food until her boyfriend's bodyguard brought over her own salt and pepper shakers," a source says.

▶ Naomi Campbell.

Campbell's rep was happy to clear things up, saying, "It wasn't salt and pepper, it's her Jamaican hot sauce."

METRO

Celebrity tweets

Kanye West [@kanyewest] I hate when people email you and ask "You wanna know something?" of course but why are u torturing me by spreading this to more than 1 email

Kelly Osbourne [@MissKellyO] Just found a video on the Internet of me leaving colony on Friday night NOT wasted laughing with my friends! Get your check book out intouch

Jenny McCarthy [@JennyMcCarthy] Leaving Las Vegas. Still got money in my pocket and I didn't get anyone pregnant.

Frankie Muniz [@frankiemuniz] Just puked in our dressing room... Now I feel like a rockstar..

METRO

Letterman welcomes Walters back

David Letterman will welcome Barbara Walters back to The View when he visits the ABC daytime talk show next month.

ABC said Wednesday that Letterman, host of CBS' Late Show, will make his first guest appearance on The View on Sept. 7.

That's the day that co-panelist Walters returns to the air after taking the summer off to recover from open-heart surgery.

The show also marks the start of the 14th season of The View.

Other guests scheduled that week include former Secretary of State Colin Powell and actor Danny DeVito.

Besides Walters, The View stars Joy Behar, Whoopi Goldberg, Elisabeth Hasselbeck and Sherri Shepherd.

THE ASSOCIATED PRESS

▶ David Letterman.

Talking points

Barrymore has interview limits

PRYING REPORTERS BEWARE! Drew Barrymore is perfectly happy to discuss her troubled childhood — just so long as journalists don't take it to far. "God, I wanted to punch her, she would just not drop the youth thing," Barrymore tells the London Daily Mail about a prying reporter that had been interviewing her earlier that day. "I'm actually really proud. I know I made a lot of mistakes, but they in turn were my life lessons. But yeah, man, I wanted to rip this woman's face off. She just would not shut up about it."

METRO

PIZZA NOVA®
CALL 416 439-00-00
OR ORDER ONLINE @ pizzanova.com
A WORD FROM DOMENIC
Why does our pizza sauce taste so good? Because we always use simply the best quality tomatoes, picked only when vine ripened, blended with extra virgin olive oil and basil for that fresh taste of summer each and every time. Taste the difference.
Limited time offer. Taxes extra. Not valid with any other combination or special. Valid at participating stores only. Delivery charge applies

3 life

Superfood

Camel milk: A hump of health

Containing 10 times more iron and being three times as rich in vitamin C than cow's milk, camel milk is becoming an increasingly popular alternative just as much in the western world as in the Middle East. According to the Food and Agriculture Organization of the United Nations the anti bodies and high mineral and vitamin content in the milk may help ward off diseases including cancer, HIV, Alzheimers and hepatitis C and diabetes.
METRO

Any grill can make great barbecue: Recipe for chili- and coffee-rubbed chuck roast. Scan code for local news

ERIC RISBERG/THE ASSOCIATED PRESS

▶ Shown is a pork chop prepared with a special sake marinade by Iron Chef Masaharu Morimoto, right, at his restaurant Morimoto in Napa, Calif.

Liquor is quicker for thrilling grill

What's Iron Chef Masaharu Morimoto's barbecue secret ingredient? A sake-spiked marinade, of course Boozy abounds in marinade options

Like many other chefs looking to add a little thrill to the grill, Iron Chef Masaharu Morimoto heads to the liquor cabinet. Because rum, tequila and other liquors all do a fine job of getting meat ready to face the fire.

As Elizabeth Karmel, known for her grill skills, puts it: Never marinate your food in something you wouldn't drink.

"I cook a lot with booze. It makes everything taste better and really gives food a fabulous depth of flavour," said Karmel, executive chef of Hill Country Barbecue Market and the soon-to-open Hill Country Chicken, both in New York City. "Food is so much about fun and who wouldn't want a tequila sunrise marinated chicken, right? And so many of the flavours in a tequila sunrise cocktail are the same flavours that we would use in, for example, a marinade."

Morimoto, who appears on the Food Network's Iron Chef America (he also was a star of the original Japanese Iron Chef show), demonstrated his techniques recently at his new restaurant on the Napa riverfront.

"I cook a lot with booze. It makes everything taste better."
CHEF ELIZABETH KARMEL

He sprinkled sake over pork loin, stabbing the pearly pink meat with chopsticks and then immersing it in a marinade including mirin, a type of rice cooking wine, and sake.

And don't worry, the alcohol cooks away in the heat. This also means that when you're done you can pair the dish with whatever you like, including wine.

Michael Paley, chef of Proof on Main in Louisville, Ky., takes a locavore approach to liquor. He brines pork loin overnight in a bourbon-based brine.

Being in Louisville, "we're fortunate to be surrounded by some of the best bourbon producers in the world," he said.

You don't want to use top-shelf booze for the marinade, of course. Save that for what you pour for yourself.
THE ASSOCIATED PRESS

Matchings

So how do you match liquor with meat? Karmel usually uses lighter alcohols and citrus flavours with white meats and more robust alcohols and flavours with darker meats.

- "But that said, one of my favourite marinades is a Jack Daniels and coke marinade that I use on a pork chop," she said.
- Other flavours she likes are vodka-based marinades for fish, pork, beef or even grilled fruit, and rum-based soaks for grilled fruits, summer veggies, shellfish, tuna, chicken or pork.

Beer, chili and burgers

When Rachael Ray wants big flavour in a burger, she thinks small, itty-bitty bite sized servings

Though Rachael Ray considers herself an equal opportunity eater when it comes to burger varieties, her favourites are the trendy two- and three-bite versions.

Ingredients :

- 1 kg (2 lb) ground sirloin
- Montreal Steak Seasoning (by McCormick)
- 50 ml (1/4 cup) Worcestershire sauce
- 5 ml (1 tsp) dried marjoram
- 5 ml (1 tsp) dried thyme
- 30 ml (2 tbsp) ancho chili powder
- 125 ml (1/2 cup) beer
- 50 ml (1/4 cup) vegetable oil
- Barbecue sauce (see recipe on at Metronews.ca/food)
- 10 small burger rolls
- Spicy kirby cucumber slices (see recipe on at Metronews.ca/food)
- Oil-and-vinegar slaw (see recipe on at Metronews.ca/food)

"I make so many different types of burgers it's unfair to play favourites," Ray said in an email interview. "But I do believe the best burgers come in slider size. I am slider obsessed. They are easy to hold, easier to cook perfectly and the bun never gets soggy."

Ray offered a ground sirloin slider jammed with flavour from Worcestershire sauce, herbs, ancho chili powder and — for good measure — beer.

FILE PHOTO/THE ASSOCIATED PRESS

Preparation:

1. Heat a grill to medium.
2. In a large bowl, combine meat with steak seasoning (or salt and pepper). Add Worcestershire, marjoram, thyme, chili powder and beer. Mix.
3. Form mixture into 10 slider-sized (use your rolls as a guide) patties, then drizzle each with a bit of the vegetable oil.
4. Place sliders on grill and cook for 5 minutes per side for medium-rare, basting liberally with barbecue sauce as they cook.
5. Place burgers on rolls and top with cucumber slices and slaw. Makes 10 sliders.

THE ASSOCIATED PRESS

LARRY CROWE/THE ASSOCIATED PRESS

▶ Rachael Ray's, upper left, Brooklyn beer chili burgers.

Grilled Shrimp With Watermelon

Preparation:

1. Glaze: In a 2 to 3 l (2 to 3 qt) saucepan, heat oil over medium-high heat. Sauté garlic, ginger and lemon grass for a few minutes. Reduce heat to low and stir in vermouth, soy sauce, watermelon and sugar.
2. Divide mixture in two, setting aside half for serving as glaze/drizzle. Note: Do not mix liquid from the two halves to avoid contaminating the glaze/drizzle.
3. Over medium-high heat, grill skewered shrimp, basting occasionally until shrimp are cooked and opaque, about 5 minutes. Makes 6 to 8 servings.

THE ASSOCIATED PRESS

Ingredients :

- 30 ml (2 tbsp) olive oil
- 4 cloves garlic, minced
- 15 ml (1 tbsp) minced fresh ginger or 5 ml (1 tsp) ground ginger
- 30 ml (2 tbsp) minced fresh lemon grass or 5 ml (1 tsp) dry shredded
- 50 ml (1/4 cup) extra-dry vermouth
- 10 ml (2 tsp) soy sauce, or to taste
- 250 ml (1 cup) watermelon purée
- 125 ml (1/2 cup) sugar
- 1 kg (2 lb) peeled deveined medium shrimp, skewered

Rebels without a cycle

Jasper — Canada's 'other' Rocky Mountain Park — is the go-to place for those who want to take a ride on the wild side

THE CANADIAN PRESS

▶ Visitors to Jasper feel the freedom of a chauffeured sidecar tour alongside the Athabasca Riverin Alberta.

Any real rebel knows that it takes more than an odd haircut and a leather jacket to become a rebel. And it certainly takes more than going down to your local video store and renting Easy Rider.

To be a real rebel, you have to get off the beaten track and take the road less travelled.

And there's no better place to do that than in Jasper, Canada's "other" Rocky Mountain park.

But even for weekend rebels, it takes more than riding in an air-conditioned coach to truly experience the Canadian Rockies. For that, sometimes you need a motorcycle — preferably a Harley or a Honda — that makes you feel like part of the wild, not merely an observer.

But, of course, not everyone has a bike. And not everyone who has one can bring it to Jasper. So for we Rebels Without A Cycle, there is Jasper Motorcycle Tours.

For the past four years, the company has become the go-to place for rebels without a cycle — and even for would-be rebels who have decided that for once in their lives they're going to take a ride on the wild side.

If I'd had my motorcycle licence, I could have rented a bike and leather gear and hit the open road looking like James Dean in Rebel Without A Cause or Marlon Brando in The Wild One. OK, maybe more like Dennis Hopper in Flashback.

But the truth is, I'm not the real motorcyclist in the family. That would have been my grandfather, Harrison Richardson, famously known in the Royal Army Service Corps as Blackpool One. He got the nickname when he became the premier dispatch rider, running to and from the front lines during The Battle of Dunkirk. Now, there was a motorcyclist.

I never really inherited the intrepid motorcyclist's gene. The closest I ever got to being a real biker was riding a motor scooter through Taiwan traffic that felt like Death Race 2000.

So for me, renting my own motorbike and heading for the hills was out of the question. However, I was most fortunate to get Candace Ellis, manager of Jasper Motorcycle Tours, to be my guide and give me a taste of a real wild ride.

Dressed in a leather jacket and chaps, I sat in the sidecar, feeling like Robin next to Batgirl, or perhaps one of those Hollywood Second World War generals, who always seem to be chauffeured around in a motorcycle sidecar.

Riding with Ellis, I was the envy of all those driving by in their cars and buses. I got the feel of riding on the open road — the wind in my hair, the sun on my face and the bugs in my teeth — while still being able to look around and take pictures.

In our case, we really did want to take the road less travelled: Highway 93A — part of the old Jasper-Banff Highway that winds its way down the Athabasca Valley, following the contours of the land and getting up close and personal with the wilderness.

Those who take their cars and buses down the modern Icefields Parkway will certainly get the big picture. The beauty of taking the old road is that you get to notice the details: the contrasting canvas of wildflowers; the kaleidoscopic hues of aquamarine where the turbulent waters of the Sunwapta River flow into the mighty Athabasca.

THE CANADIAN PRESS

If you go

- **Jasper Motorcycle Tours,** 610 Patricia St., Jasper, Alta., 780-931-6100; jasper-motorcycletours.com
- **In addition to set** tours, Jasper Motorcycle offers customized tours and rides. Sidecar tours last from about 1 1/2 hours to three hours. Costs range from about $100 per person to $175 per person, depending on the destination and the length of the tours.
- **All rates are based** on two passengers (one in the sidecar and one on the motorcycle behind the driver). Single passenger tour rates are $95 per hour. Children under 10 ride for half-price. Helmets, leathers and goggles are provided with tours.

THE CANADIAN PRESS

SEPTEMBER 2010
TTC METROPASS NOW ON SALE

BUY YOUR METROPASS EARLY AND AVOID THE LINE-UPS!
AT TTC COLLECTOR BOOTHS AND AUTHORIZED TTC FARE MEDIA SELLERS

ADULT - $121.00
- Another Adult can use your Metropass once you have exited the TTC transit system.
- No Photo ID required.

SENIOR/STUDENT - $99.00
- Your Senior/Student Metropass is valid only with the appropriate Photo ID*.
- Another Senior/Student can use your Metropass once you have exited the TTC transit system.

POST-SECONDARY STUDENT - $99.00
- Your Post-Secondary Student Metropass is valid only with a Post-Secondary TTC Student Photo ID*.
- Another Post-Secondary Student can use your Post-Secondary Student Metropass - provided they have a Post-Secondary TTC Student Photo ID - once you have exited the TTC transit system.

www.ttc.ca
416-393-4636

* **Photo ID** - A TTC Photo ID can be purchased from the TTC Photo ID Facility located at Sherbourne Subway Station: **Seniors** must show a TTC Senior's Photo ID or Driver's Licence Photo ID or Adult fare required; **Students** must show a TTC Student Discount Card Photo ID or Adult fare required. **Post-Secondary Students** must show a Post-Secondary TTC Student Photo ID or Adult fare required. Pass can only be transferred after a person using the pass has exited the TTC transit system. No "Pass Back" allowed. Penalty for misuse of the transferable pass.

Five years later, a special, one-year exhibit explores and explains how journalists reported on the Katrina disaster and its aftermath

THE ASSOCIATED PRESS

▶ A kayak used by New Orleans Times-Picayune staff photographer John McCusker and a bicycle, both used to cover the story, are seen on display at the Newseum in Washington for their exhibit on press coverage of Hurricane Katrina and its aftermath.

Covering Hurricane Katrina: Newseum exhibit

Jarring headlines from the Gulf Coast after Hurricane Katrina said it all: "Catastrophic," "Hitting Bottom," "Help Us, Please."

Five years later, the Newseum on Friday will open a special, one-year exhibit, Covering Katrina, that explores and explains how journalists reported on the disaster and its aftermath.

The Newseum assembled the accounts and belongings of journalists, newspaper stories and artifacts from the Louisiana State Museum for what curators believe is the first major exhibit on news coverage of Katrina.

About 80 front pages from around the world show how the story unfolded as the storm bore down on Louisiana and Mississippi — and what followed. At the time, newspapers and TV reporters were the only link between the people needing help and the government that could provide it.

"It puts you right there in the middle of the storm...As you recall, the government was slow to respond, but the media wasn't"

CHARLES OVERBY, NEWSEUM CHIEF EXECUTIVE

"It puts you right there in the middle of the storm," Newseum chief executive Charles Overby said of the exhibit. "As you recall, the government was slow to respond, but the media wasn't."

The museum about news and the First Amendment also produced a film offering reflections from TV journalists as well as two newspapers that shared the 2006 Pulitzer Prize for public service for their Katrina coverage — the New Orleans Times-Picayune and the Sun Herald of Biloxi and Gulfport, Miss.

The exhibit includes a Gulf Coast map from the Sun Herald newsroom with pins confirming the dead in Mississippi, an anti-looter sign from a New Orleans shop and a rusty axe used by a journalist to break into a colleague's home to rescue pets.

There's even a kayak deployed by a photographer to navigate flooded New Orleans streets and two bicycles used by reporters to first discover the levees had been breached.

"In that flash of a moment, they both realize that we're doomed," Times-Picayune Editor Jim Amoss said in the Newseum film. "The water has broken through the flood walls and that the oceans are rushing into this city."

Editor Stan Tiner at the Sun Herald explains on film that Katrina brought an urgent demand for information. He recalled people leaving a water line when the newspaper truck arrived to clamour for a paper.

"One of the most righteous jobs we did was to deliver the paper," Tiner said.

THE ASSOCIATED PRESS

!!!!! 1000 ISLANDS !!!!! SUMMER SPECIAL
HILL ISLAND RESORT www.hillislandlodge.com
The Only Hotel in Canada on One of the 1000 Islands
3 Days 2 nights Package $149.00 ppdo + taxes
Includes: 2 nights accommodation, 2 breakfasts, 2 dinners, and 2.5 Hour Boat Cruise on Gananoque Boat Line's Discover the "Lost Ships of 1000 Islands"
Reservation Call: 1-866-659-4459

club metro Weekly Offers
TRAVEL SMART!

Thomas Cook Visa TravelMoney®
The card that goes almost anywhere.
To learn more visit www.thomascook.ca/prepaid
This Card is issued by Peoples Trust Company pursuant to a license by Visa Inc.

WIN $1000
Visit clubmetro.com and enter for your chance to WIN!

4 sports

TFC sign first 'homegrown' player

Doneil Henry grinned and slipped on a red Toronto FC jersey as cameras flashed.

The 17-year-old from Brampton was announced Thursday as the first homegrown player from the Toronto FC Academy to sign a professional contract with the team.

Flanked by Toronto manager Mo Johnson on one side and Academy director Earl Cochrane on the other, the teenage defender soaked in the moment of his young career.

But not without reflecting on the journey that brought him there.

Henry's road to the Major League Soccer club began as a young, energetic boy who broke everything in his parent's house. Out of need to harness his ambitiousness, they enrolled him into a house league soccer program. He played for a year and was an instant success.

When Henry was 10 his coach suggested he move up to "rep."

"I didn't bother to ask what rep was," Beverly Henry laughed while her son answered questions in a television scrum. "That was the beginning of him trying to learn the game."

As a member of Toronto FC Henry will not count against the 24-man roster, filling one of two spots available to Academy players under MLS rules.

THE CANADIAN PRESS

VINCE TALOTTA/TORSTAR NEWS SERVICE

▶ Doneil Henry speaks at a press conference Thursday.

Quoted

"If that's the choice they've made, I respect Donald Fehr. And I think it's good news if they've put a leader in place."

LEAFS GM BRIAN BURKE, ON DONALD FEHR REPORTEDLY BECOMING DIRECTOR OF THE NATIONAL HOCKEY LEAGUE PLAYERS' ASSOCIATION. THE UNION SAID FEHR HAD YET TO ACCEPT THE POSITION.

Tiger shows his old stripes at Barclays

Woods shoots 65 in first tourney since his divorce ▶ Shares the lead with Vaughn Taylor

In his first tournament since his divorce, Tiger Woods finally looked like the No. 1 player in the world Thursday at the Barclays when he opened with a 6-under 65, his lowest score of the year, to share the lead with Vaughn Taylor.

It was Woods' first time leading after any round on the PGA Tour since the Tour Championship last September.

"It's exciting to hit the ball flush again," Woods said. "It's something I've been missing all year."

He didn't miss much at Ridgewood Country Club. Woods hit all but one fairway and putted for birdie on all but two holes.

And while he hit his driver only twice, they were two of his best shots of the day — including on the 291-yard fifth hole, where his drive landed pin-high and settled 15 feet away.

73 Calgary's Stephen Ames shot a first-round 73, while Graham DeLaet of Weyburn, Sask., finished the day with a 74.

Was it just a coincidence that his game showed up so soon after his marriage was dissolved?

"I can't really say that's the case," he said. "As far as golf, it was nice to put it together."

Woods and Taylor had a one-shot lead over Australian Adam Scott, Brian Gay and Ryan Palmer.

Phil Mickelson made only one birdie for a 72.

THE ASSOCIATED PRESS

MEL EVANS/THE ASSOCIATED PRESS

▶ Tiger Woods watches his shot Thursday on the eighth hole.

Budweiser™ or Bud Light™
24-bottle packs
$33.50† including deposit

†Price subject to change. Available, while supplies last, at select Ontario The Beer Store™ locations.
Trademarks are owned by their respective owners. Beer Deals is operated by Labatt. ®/MD Anheuser-Busch, Inc.

Hot Tigers pitcher cools down Jays

- Scherzer strikes out eight for win
- Bautista hits his 41st homer

Jhonny Peralta hit a three-run homer and Max Scherzer threw eight strong innings as the Detroit Tigers defeated the Toronto Blue Jays 7-1 on Thursday.

Gerald Laird also went deep with a two-run shot for the Tigers (64-64), who took the opener of a four-game weekend series at Rogers Centre.

Jose Bautista accounted for the Blue Jays offence, blasting a solo shot in the seventh for his 100th career homer run in front of a meek crowd of 16,088. He now leads the majors with 41 long balls.

Scherzer (10-9) put on a clinic, scattering six hits while walking one and fanning eight to earn his fourth straight victory. The red-hot right-hander has allowed two runs or fewer in six consecutive outings.

TIGERS	BLUE JAYS
7	1

Left-hander Ricky Romero (10-8) threw 5⅔ innings. giving up four hits and six runs — three earned — while walking five and striking out four. Romero missed earning a career high-tying fourth straight win and is now 1-3 in four starts against the Tigers all-time.

The Blue Jays are now 66-61 and sit fourth in the AL East, 12 games back of the Yankees and Rays.

The Blue Jays didn't get their first hit of the game until two outs in the third when Fred Lewis reached on a single to right field. Lewis then swiped second for his 14th steal of the season, but wasn't fast enough when he attempted to take third as Laird gunned him down to end the inning.

THE CANADIAN PRESS

FRANK GUNN/THE CANADIAN PRESS

▶ Jhonny Peralta is congratulated after his home run.

Sports in brief

Wie off to strong start

GOLF. Michelle Wie drove in the second hole-in-one of her pro career Thursday on the way to a 7-under-par 65 and a three-shot lead after the first round of the CN Canadian Women's Open.

Sarah Kemp of Australia was three strokes back of Wie after her morning-round 68.

THE CANADIAN PRESS

Clemens to be arraigned

MLB. Officials at the U.S. federal courthouse in Washington, D.C., say seven-time Cy Young winner Roger Clemens will be arraigned Monday afternoon on criminal charges.

The former pitcher will appear before U.S. District Judge Reggie Walton for allegedly lying to Congress about his use of steroids.

THE ASSOCIATED PRESS

Soderling in Federer's way

TENNIS. If Roger Federer is going to reach a seventh consecutive U.S. Open title match, he might need to get past the man who ended his Grand Slam semifinal streak. Five-time U.S. Open champion Federer was given a possible quarter-final against two-time French Open runner-up Robin Soderling in Thursday's draw. The No. 5-seeded Soderling upset Federer in the quarter-finals in Paris this year, stopping Federer's record run of reaching at least the semifinals at 23 consecutive Grand Slam tournaments. THE ASSOCIATED PRESS

Scoreboard

BASEBALL

AL EAST

	W	L	Pct	GB
NEW YORK	78	49	.614	-
TAMPA BAY	78	49	.614	-
BOSTON	73	55	.570	5.5
TORONTO	66	61	.520	12
BALTIMORE	45	82	.354	33

AL CENTRAL

	W	L	Pct	GB
MINNESOTA	72	55	.567	-
CHICAGO	68	58	.540	3.5
DETROIT	64	64	.500	8.5
KANSAS CITY	54	73	.425	18
CLEVELAND	51	76	.402	21

AL WEST

	W	L	Pct	GB
TEXAS	72	54	.571	-
OAKLAND	63	63	.500	9
LOS ANGELES	63	65	.492	10
SEATTLE	50	77	.394	22.5

Thursday's AL results

Detroit 7 Toronto 1
Cleveland 3 Oakland 2
Minnesota at Texas
Baltimore at Chicago White Sox

Friday's AL games

Kansas City at Cleveland, 7:05 p.m.
Detroit at Toronto, 7:07 p.m.
Boston at Tampa Bay, 7:10 p.m.
Oakland at Texas, 8:05 p.m.
N.Y. Yankees at Chicago White Sox, 8:10 p.m.
Baltimore at L.A. Angels, 10:05 p.m.
Minnesota at Seattle, 10:10 p.m.

NL EAST

	W	L	Pct	GB
ATLANTA	73	54	.575	-
PHILADELPHIA	70	57	.551	3
FLORIDA	63	62	.504	9
NEW YORK	63	63	.500	9.5
WASHINGTON	53	74	.417	20

NL CENTRAL

	W	L	Pct	GB
CINCINNATI	73	54	.575	-
ST. LOUIS	68	56	.548	3.5
MILWAUKEE	59	68	.465	14
HOUSTON	58	69	.457	15
CHICAGO	54	74	.422	19.5
PITTSBURGH	43	84	.339	30

NL WEST

	W	L	Pct	GB
SAN DIEGO	76	49	.608	-
SAN FRANCISCO	71	57	.555	6.5
COLORADO	66	60	.524	10.5
LOS ANGELES	66	62	.516	11.5
ARIZONA	49	78	.386	28

Yesterday's NL results

Houston 5 Philadelphia 1
L.A. Dodgers 7 Milwaukee 1
Arizona at San Diego
St. Louis at Washington
Florida at N.Y. Mets

Friday's NL games

St. Louis at Washington, 7:05 p.m.
Chicago Cubs at Cincinnati, 7:10 p.m.
Houston at N.Y. Mets, 7:10 p.m.
Florida at Atlanta, 7:35 p.m.
Pittsburgh at Milwaukee, 8:10 p.m.
L.A. Dodgers at Colorado, 9:10 p.m.
Philadelphia at San Diego, 10:05 p.m.
Arizona at San Francisco, 10:15 p.m.

TRANSACTIONS

NBA

NEW YORK KNICKS - Signed F Landry Fields.
SAN ANTONIO SPURS - Named Danny Ferry vice-president of basketball operations.

NHL

BUFFALO SABRES - Signed F Colin Stuart to a one-year contract.
DALLAS STARS - Agreed to terms with D Nicklas Grossman on a two-year contract.
NEW JERSEY DEVILS - Signed D Tyler Eckford, D Mark Fayne, D Olivier Magnan-Grenier, D Harry Young, LW Jean-Sebastien Berube, RW Patrick Davis, C Stephen Gionta, C Tim Sestito and LW Chad Wiseman.
OTTAWA SENATORS - Named Steve Stirling assistant coach for Binghamton (AHL).

CFL

EAST DIVISION

	GP	W	L	T	PF	PA	Pt
MONTREAL	8	6	2	0	269	193	12
TORONTO	8	5	3	0	191	215	10
HAMILTON	8	4	4	0	201	215	8
WINNIPEG	8	2	6	0	224	244	4

WEST DIVISION

	GP	W	L	T	PF	PA	Pt
CALGARY	7	6	1	0	223	142	12
SASK.	7	5	2	0	235	196	10
EDMONTON	7	1	6	0	145	239	2
B.C.	7	1	6	0	135	179	2

Friday's game

Calgary at B.C., 10:30 p.m.

Saturday's game

Saskatchewan at Edmonton, 7 p.m.

TODAY IN SPORTS

Aug. 27

1999 - Maurice Greene and Inger Miller win the 200-metre dashes at the world championships, giving the United States a sweep of the short sprints. Greene is the first sprinter to win the 100 and 200 at a major global meet since Carl Lewis.

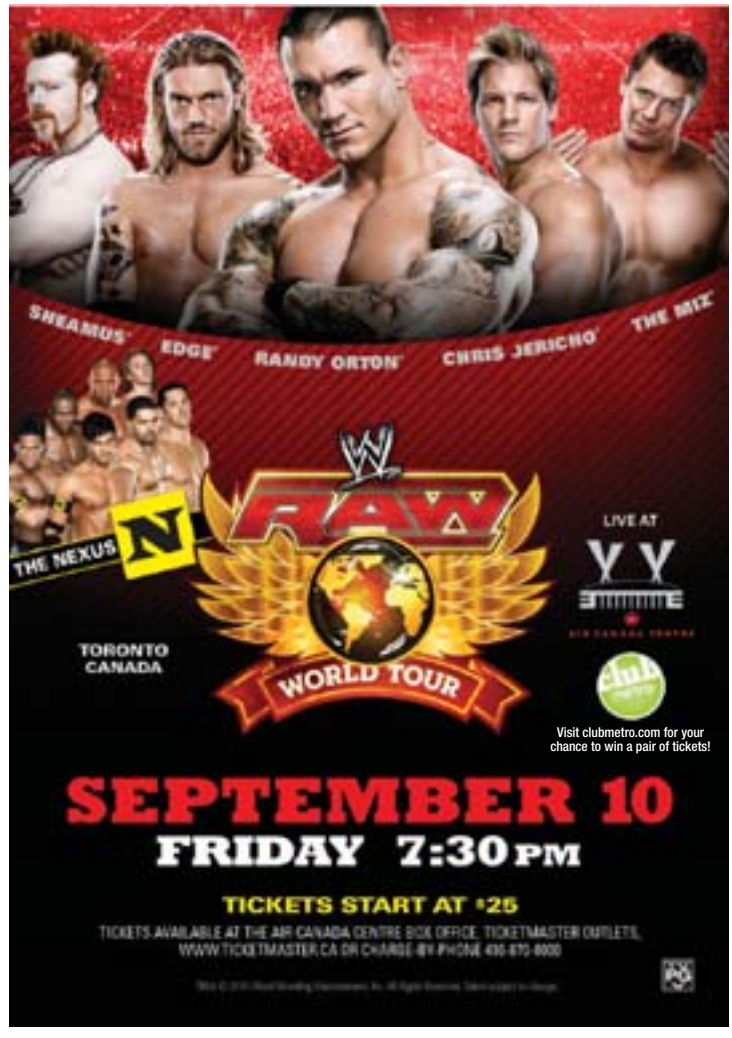

Canadian squad has plenty of experience

Question becomes whether coach Stephen Hart will be able to use talent for exhibition games ▶ Hart must negotiate with his players' clubs

Team Canada

More about the team.

- **MIXED** The Canadian roster ranges in experience from captain Paul Stalteri, whose 81 caps are one away from tying Randy Samuel's national record, to midfielder Gianluca Zavarise, who has spent all of six minutes on the pitch for the senior team.
- **EXPERIENCE** Hart has other experience in goalkeeper Lars Hirschfeld, defender-forward Kevin McKenna, midfielders Atiba Hutchinson, Patrice Bernier and Josh Simpson, and forwards Rob Friend and Iain Hume.

Canadian soccer coach Stephen Hart has announced a strong roster for exhibition games against Peru and Honduras.

Just how much he is able to use that talent Sept. 4 against 39th-ranked Peru in Toronto and Sept. 7 against No. 46 Honduras in Montreal will depend on Hart's negotiations with his players' clubs.

For example, Hart has selected captain Dwayne De Rosario, star midfielder Julian De Guzman and steady defender Nana Attakora from Toronto FC, which has games in Dallas on the 4th and Chicago the 8th and is struggling to secure a playoff berth.

Hart elected not to further weaken Toronto's defence, leaving Adrian Cann out of his squad.

"We still have some things to work out with the club," Hart told a conference call Thursday.

"And more than likely we will see how we can help each other on this.

"Other European clubs have asked for the same sort of concessions on their players," he added wryly.

"These things have to be considered."

FIFA has cleared Sept. 3-7 for international matches, but MLS is proceeding as usual and European clubs will no doubt want their players back in time to be ready for weekend matches that follow the international dates.

Canada is riding a seven-game winless streak since defeating El Salvador 1-0 in July 2009 at the Gold Cup.

The team is 0-5-2 since then, has been outscored 14-3 and has dropped to No. 101 in the FIFA rankings.

Hart tried to bring top prospects David (Junior) Hoilett and Teal Bunbury on board for this camp, but both players said they wanted to focus on securing their club position.

Hart said Hoilett, a 20-year-old forward with England's Blackburn Rovers, told him he wasn't ready yet to commit to Canada. While Canadian-born, he is also eligible to play for Jamaica.

THE CANADIAN PRESS

TARA WALTON/TORSTAR NEWS SERVICE

▶ TFC midfielder Julian de Guzman has been selected by Team Canada for September exhibition games.

Service Directory

To advertise contact Ian March at 416-443-4388

FINANCIAL

MONEY PROBLEMS?
Make One Small Monthly Payment For All Your Debts!
WE CAN ...
Call Now: 310-7700
www.gta-credit.com
9 Convenient Locations
Ajax - Barrie - Brampton - London - Mississauga
North York - Oshawa - Scarborough - Toronto

MORTGAGE INTELLIGENCE
TIME TO REFINANCE AND CONSOLIDATE DEBTS
Variable (Prime minus 0.65%) 2.10%, 5Yr Fixed @ 3.89%

Current Situation	Amount	Payment
Current Mortgage (5%)	200,000	1,164
Loan and Credit Cards	35,000	1,050
Penalty to Break Mortgage	3,000	-- --
Total Debt	238,000	2,214
New Situation		
New Mortgage (2.10%)	238,000	1,019

Rohit Dhawan, AMP FSCO Lic# M08001388
416-816-4444 or info@mortgagebrokertoronto.net

NEED MONEY?
✓ No credit checks
✓ Fast approvals
Call 1-866-499-5629
And get cash now!!
www.mynextpay.com

500 loan service
by phone, no credit refused, quick and easy, payable over 3, 6, or 12 installments.
Call toll free: 1-877-776-1660
www.moneyprovider.com

LEGAL

OUTREACH DIVORCE CENTRE
PROFESSIONAL COMPASSIONATE SERVICE
OFFERED BY EXPERIENCED FAMILY LAW LAWYERS
SERVICES INCLUDE • UNCONTESTED DIVORCES
• SEPARATION AGREEMENTS
• FAMILY RESPONSIBILITY MATTERS AND
• CUSTODY APPLICATIONS
FREE CONSULTATION • REASONABLE RATES • AMPLE FREE PARKING
(416) 661-2900

IMMIGRATION
Sponsorship & Legal Services
Experience our Commitment
Spousal Visa from $699
Appeal from $899
Visitor Visa from $599
Traffic Ticket from $199
416-276-7033

IMMIGRATION PROBLEM?
CALL GUIDY MAMANN
A name you can trust
416-862-0000
www.migrationlaw.com

PSYCHICS

PFS Bankrupt? Proposal? Past Bad Credit? Need a Loan?
Think Smart. Think Prudent.
Why pay sky high pay day loans? Our loans are affordable.
Car paid off - up to $15,000 (5 years or newer)
Personal Loan up to $3,000 (1 year on job; $15/hr. min. req.)
Prudent Financial Services
416-634-2013
ProdentLoanApprovals.com

CREDIT PROBLEMS?
PAY ZERO INTEREST!
Make One Small Monthly Payment For All Your Debts!
EMPIREONE CREDIT SOLUTIONS
416-900-2324
www.empireonecredit.com

Debt Relief
Are you struggling with debts?
Let us help you:
• consolidate debts and make low monthly payments
• settle debts without bankruptcy, no interest
• reduce the amount to pay back
• stop harassing calls, letters & garnishments
Free Confidential Consultation
Direct Line 416-455-7709
RUMANEK & CO. LTD.

CASH FAST
UNSECURED PERSONAL LOANS
UP TO $5000.00*
905-454-1115
same day service
*OAC

Psychic Spiritual Advisor Mona
416-222-8201
9am-9pm • Yonge/Finch

Mr. IBRAHIM
AFRICAN PSYCHIC MEDIUM
I can help you out of despair.
Reunite lovers forever
Happy Marriage.
Stop divorce, stress & depression
Success in business.
Court cases.
Protection against evil
Remove bad luck.
Hopeless cases.
OVER 27 YEARS EXPERIENCE
QUICK RESULTS
BY APPT. 416-783-3910

NEED SOME WATERCOOLER TALK?
Visit metronews.ca to watch metrotube

Gang Green a bleepin' hit

- New York Jets making lots of noise and they're not apologizing for it
- With HBO show in tow, are the Jets the NFL's most entertaining club?

Here's a four-letter word everyone's using these days: J-E-T-S.

When it comes to juicy story lines and colourful personalities, the big-talking, foul-mouthed New York Jets have the perfect cast of characters.

Made for TV? No bleepin' doubt about it.

"This is who we are," said Rex Ryan, the Jets' brash and unabashed coach. "Some people are going to like us and some people are not. At the end of the day, we want to paint an accurate picture of who we are."

Once considered the second NFL team in New York, the Jets are suddenly the most entertaining club in the league — thanks to a surprisingly good 2009, a bunch of off-season moves and, most of all, their turn as TV's newest reality stars.

Millions of viewers have been getting an eyeful and earful of the Jets this summer on HBO's Hard Knocks. The series covers pre-season with the team, cuss words and all — and there are a lot of them. Snooki and the gang from Jersey Shore? They've got nuthin' on Gang Green.

"We're maybe not traditional ... but don't make that mistake in thinking that we're less disciplined than another team"
JETS COACH REX RYAN

"There's certainly a lot of different things going on around here," says veteran quarterback Mark Brunell, who joined the Jets last month.

Among those things: There's Ryan and his players saying whatever's on their minds. A heartthrob quarterback in Mark Sanchez, who's trying to take the next step to stardom in his second year. And aging veterans LaDainian Tomlinson and Jason Taylor looking for one last chance at a Super Bowl. THE ASSOCIATED PRESS

▶ Braylon Edwards' beard became a trending topic on Twitter.

Apartment Finder

To advertise contact Jason Saddler at 416-443-4394

LIVE IN ANY OF THESE CERTIFIED RENTAL BUILDINGS

SCARBOROUGH

KENNEDY & 401	4a Antrim	1 Bdrms from $825	2 Bdrms from $975	416-529-9644	Utilities included, Ask about our 1 mth free move in incentive

TORONTO CENTRAL

YONGE ST & LAWRENCE	3000 Yonge St	Bachelor from $835	1 Bd from $1050	2 bd from $1375	416-529-1697	One month free on select suites
AVENUE/ST.CLAIR	425 Avenue Rd	Bachelor Apartments from $825	1 Bd from $1065	416-925-5857	One month free on select suites

NORTH YORK

KEELE & LAWRENCE	2050 Keele St	Jr 1 Bd from $795	1 Bd from $835	2 Bd from $995	3 Bd from $1200	416-529-3867
JANE & LAWRENCE	1755 Jane St	Jr 1 Bd from $775	1 Bdrms from $825	2 Bdrms from $975	416- 529-8964	Ask about our 1st mth free move in incentive
BATHURST & STEELES	6000 Bathurst	Bach from $875	1 Bd from $1025	2 Bd from $1150	3 Bd from $1400	416-661-7379

FOR MORE INFORMATION AND PICTURES VISIT WWW.OSHANTER.COM

* HAS YET TO BE CERTIFIED

O'SHANTER

DVP/Don Mills (85 Thorncliffe Park Dr)
1 bd - from $1010
2 bd - from $1410
3 bd - from $1760
3 bd Ph - from $2495
prices are all inclusive including, indoor pool, saunas, jacuzzi, 24 hr. gym, sundecks, patio with bbq's, resident business office, door to door mail delivery, a/c, blinds, 24 hr. security/concierge, camera surveillance. Facility also includes party room, guest suites, indoor car wash, dry cleaners, convenience store, laundry facilities, freshly painted, hardwood floors and newer appliances.
Big move in incentives($) offered
If rented by September 1, 2010
Ensuite laundry with PH suites
Open House Daily
Mon-Sat (9-7pm) Sun (10-6pm)
416-421-2536 | www.leasidetowers.com
Morguard RESIDENTIAL
EMAIL: leasidetowers@morguard.com

Clean & well maintained
Morningside & Ellesmere
70 Mornelle Court
Spacious 1, 2 & 3 bdrm aparts.
Hi-Rise building.
Close to TTC/Subway.
416-283-6655
www.torontorentals.com/70mornelle
*Some conditions apply

65 THORNCLIFFE PARK DR.
Well maintained & Spacious suites in Hi-Rise Building
Ask about our incentives for a limited time
BACH, 1, 2 & 3 BEDROOMS
416-696-5052
Available for immediate occupancy. Close to all facilities.
www.torontorentals.com/65thorncliffe
Don Mills & Overlea

EGLINTON
YONGE
196 EGLINTON AVE. E.
Bach from $899/mth
UTILITIES ALL INCL.
Renovated suites
Walk to TTC
Steps to shops, restaurants & entertainment
416-488-2074
DON MILLS
1 DEAUVILLE LANE
1 bedrooms $830/mth
Overlooking park
Laundry room on every floor
Close to mall, shopping, groceries, library, science centre
TTC @ door
416-429-5542

KING & JAMESON
If Safety, Space and Price are important to you.
Bachelor: $659 up + hydro
1 Bedroom: $824 + hydro
2 Bedroom: $1055 + hydro
CALL ANN
416-534-5610
torontorentals.com/109jameson

Don Mills & Sheppard
20 Godstone Rd.
Well Maintained! Indoor Pool!
Walk to Don Mills Subway, Fairview Mall, Schools & Shopping
1, 2 & 3 BDRMS AVL.
LIMITED TIME PROMOTION
Utilities included
Please call: 416.402.2094 or
email: Williamv@fieldgateproperties.com
www.fieldgateproperties.com

Pharmacy & Danforth Ave.
1&2 bdrms from $835 prkg. extra
Utilities included, New kitchen & bathroom on select suites, security, shops on site, short walk to Victoria Park subway
Mon-Fri 9-5 Sat 12-5
416.698.7233
WWW.PRINCESSMGMT.COM

EGLINTON-KIPLING
25, 35 & 41 Warrender Ave.
1 Bd from $980
2 Bd from $1150
RENOVATED SUITES
Avail. Immediate & Later
Beautiful treed setting, near schools, TTC, 427/401 & airport, shopping, C/AC avail, Prkg, Hydro, Indoor Pool, Fitness Facility, Security
APPLY 1450 KIPLING,
S.W. OF EGLINTON 416-231-2003
WWW.PRINCESSMGMT.COM

ADMITTING YOU WANT TO WIN PRIZES & GET GREAT DISCOUNTS IS THE FIRST STEP.
JOIN CLUB METRO TODAY!
CLUBMETRO.COM
club metro

BROADVIEW/MORTIMER AREA
33 Gamble Avenue
1 bachelor $775 + parking
utilities included
Close to schools, shopping & transit
Immediate occupancy
call Pat 416-928-4884
ESBIN PROPERTY MANAGEMENT

BATHURST / EGLINTON
660 Briar Hill Avenue
Bach fr$955 1 BR fr$1325
2 BR fr$1670 2 BR fr$2075
1 MONTH FREE HYDRO AND PARKING EXTRA
- Huge or Spacious Units, with dens
- Safe and Established neighbourhood
- Close to all amenities
- Bus to downtown and subway at door
- Adequate Underground parking
CALL 416 • 434 • 1353
www.oshanter.com

JANE/STEELES
310/320 Niska Road (north york)
FRESHLY PAINTED AND WELL MAINTAINED
Spacious 2 bdrm units from $900/mo.
Walk to York University
Parking Available
Large balconies
Call 416-720-9500

YONGE & DAVISVILLE
Brentwood Towers
BACH, 1&2 BR FROM $820
1 MONTH FREE
Spacious & newly-renovated
Steps to subway
Upscale Neighbourhood
Convenience store in complex
Properly is a Certified Rental Building!
CALL 416 • 485 • 2538
11am-7pm weekdays, 10am -4pm Saturdays
www.oshanter.com

Crossword

Across
1 Angry bunch
4 Emanation
8 Ginormous
12 Atmosphere
13 Family-biz abbr.
14 Cupid's alias
15 Listen to what you just recorded
17 Now, on a memo
18 Christmas refrain
19 Europe's boot
20 How "alas" is said
22 Trig function
24 Sample of beefcake
25 Withdraw
29 Corroded
30 Shoe-repair supply
31 Compete
32 Mastered perfectly
34 Nevada city
35 Relaxed
36 Egret's cousin
37 Hatred
40 "La Vie en Rose" chanteuse
41 Monopoly payment
42 Chris Martin's band
46 Fill fully
47 Reed instrument
48 Raw rock
49 Bloodhound's clue
50 Auction actions
51 Drench

Down
1 Chart
2 Lubricate
3 Fresh
4 Westminster, e.g.
5 Eurasia's — Mountains
6 Sinbad's bird
7 Request
8 Passionate, as an argument
9 — Major
10 Target
11 Catch sight of
16 Egg part
19 Cartoonist's needs
20 Roe provider
21 Car
22 Charlie Brown's sister
23 On the rocks
25 Greets the villain
26 Go beyond the limits
27 Drunkard, maybe
28 Night light
30 Con game
33 Like "it"
34 Harvest
36 Stashes
37 Approximately
38 Out of bounds
39 Busy with
40 Trudge along
42 Corn holder
43 Sapporo sash
44 Exist
45 Still

▶ Yesterday's answer

Sudoku

	1		3		2		9	
	3	6	1		7	2	5	
6			7		4			3
		7	9		6	8		
1			2		8			5
	4	3	6		1	5	8	
	2		8		9		4	

How to play

Fill in the grid, so that every row, every column and every 3x3 box contains the digits 1-9. There is no math involved. You solve the puzzle with reasoning and logic.

Yesterday's answer ▶

7	6	8	3	9	4	5	2	1
5	2	9	8	7	1	4	6	3
4	3	1	2	6	5	9	8	7
8	7	5	6	4	9	1	3	2
9	1	3	5	2	8	7	4	6
2	4	6	1	3	7	8	5	9
6	5	4	7	1	2	3	9	8
1	9	2	4	8	3	6	7	5
3	8	7	9	5	6	2	1	4

Send a KISS

Show some love! Send a note to somebody special at kiss@metronews.ca

Moose, as Bob Marley puts it "everything's gonna be alright." There is no doubt that you and Victor have enriched and given my life purpose.
ALWAYS, DEENA

Andy even though we have only been dating a few months and the distance between us is hard..i know in my heart you are the right guy for me ... all of my love,
TAMMY XO

Toth, I am so glad you were able to visit me this week. When we are together my life is like a dream come true. Good luck with your new job.
XOXO IAN

Lover, I am the happiest wife there could ever be. You are the BEST husband in the world! Looking forward to a lifetime of memories. Love you lots
XOXO KEL

Today's horoscope

For today's crossword answers and for expanded horoscopes, go to metronews.ca

♈ Aries March 21-April 20 Your latest big idea may be a bit far fetched for some people's liking but that won't stop you trying to put it into practice.

♉ Taurus April 21-May 21 The Sun in Virgo will encourage you to do something special, something that gets you noticed by the right people. But don't get carried away: stick to what you are good at.

♊ Gemini May 22-June 21 Hopefully you have got your thinking head on because something wonderful is about to happen and the quicker you react the more you will get from it.

♋ Cancer June 22-July 22 Be extra careful today when traveling and socializing. It's okay to be confident and enthusiastic but don't fall into the trap of believing that nothing can possibly go wrong — because that's the moment it most likely will.

♌ Leo July 23-Aug.23 Friends and colleagues may not approve of what you are up to but since when have you let that kind of thing hold you back?

♍ Virgo Aug. 24- Sept. 22 Something positive will happen today but it will have a negative side as well. Fortunately, the Sun in your sign will give you the confidence to face up to the bad as well as the good.

♎ Libra Sept. 23-Oct. 23 You are thinking deeply about something that up until now you have taken somewhat for granted. That's good, because you of all people need to understand that "good" and "bad" are not absolute terms.

♏ Scorpio Oct. 24-Nov. 22 Get rid of the old so you have space for the new. That is the message of the stars for you today and if you follow it there is no limit to what you can do.

♐ Sagittarius Nov. 23-Dec. 21 If you break the rules you will pay the price – so don't break them. Even a Sagittarian has to toe the line now and again and on the work front especially you are up against forces that cannot be beaten. Be smart.

♑ Capricorn Dec. 22-Jan. 20 Everything you say and do has a ripple effect on the world and if you bear that thought in mind today you are less likely to say or do something that hurts other people.

♒ Aquarius Jan. 21-Feb. 18 Don't waste time lamenting what might have been because the only thing that matters now is what is going to happen next. Aquarius is supposed to be a forward-looking sign, so think of the future.

♓ Pisces Feb. 19-March 20 Do you really need to let everyone know what you are up to? You stand a much better chance of success today if you keep your aims and ambitions to yourself. SALLY BROMPTON

Caption contest

WONG MAYE-E/THE ASSOCIATED PRESS

WIN!

You write it!

Write a funny caption for the image to the right and send it to play@metronews.ca — the winning caption will be published in tomorrow's Metro.

JOANN BIONDI/THE ASSOCIATED PRESS

FLIGHT CENTRE Unbeatable
Cancun $49
Travel Sep 12 - Sep 19/ts + taxes & fees $283
Punta Cana $79
Travel Sep 3 - Sep 10/ts + taxes & fees $331
INCLUDES roundtrip air.
1 877 923 2248 | flightcentre.ca
Conditions apply. Ex: Toronto. Air only prices are per person for return travel. Prices are for select departure dates and are accurate and subject to availability at advertising deadline, errors and omissions excepted, and subject to change. Taxes & fees include transportation related fees, GST/HST and fuel supplements and are approximate and subject to change. t=transat. Head office address: 1 Dundas St W Suite 200, Toronto, ON. Call for retail locations. ONT. REG #4671384
TICO

"I LOVE THIS PAPER"
"This app is a great way to read Metro when on the go" – Real user review
The free Metro Canada application is available on the App Store.
Don't have an iPhone or iPod touch? Visit m.metronews.ca for news on the move.
Available on the App Store
metronews.ca

BACK TO SCHOOL SALE EVENT!

SAMSUNG ROGERS

Pay As You Go™

HYPE A256 (SGHA256)
- Full QWERTY phone
- Large colour display
- 16 MB memory

WAS $89 SAVE $24
65.99

GET AN EXTRA $150 OFF ANY TV

**With purchase of any ROGERS phone*
on new activations with 3-year plan (minimum $30 monthly). details in-store.

Panasonic VIERA 32"/37"

GREAT FOR THE DORM!

37" WAS $699 SAVE $100
598.99
EXTRA $150 OFF (w/ Rogers Phone*)

32" WAS $599 SAVE $100
498.99
EXTRA $150 OFF (w/ Rogers Phone*)

TCL32/37C22
Hi-Definition LCD
- 2x HDMI Inputs • PC Input
- ENERGY STAR® 4.0 QUALIFIED

PENTAX 10.1 Megapixel Digital Camera

- 3X optical zoom

OPTIOE90B • rubberized texture
• 2.7" LC • Movies w/ sound
• Auto mode • Uses AA batteries

HOT BUY!
89.99 EA.

JVC SD-Card Camcorder

Everio

YouTube One Touch Upload

GZMS230
- 8GB memory

• Slot for SDHC/SD • 45x Optical Zoom

WAS $329 SAVE $100
228.99 EA.

In-dash DVD/CD/GPS Car Stereo

clarion

Bluetooth BUILT-IN

6.5" TOUCHSCREEN

GPS INCLUDED!

WAS $999 SAVE $400
598.99
Basic Installation from $99*

VX400 • 40W x 4 • Satellite Radio/ HDRadio ready (w/ adapter) • inputs: USB/ 2x A/V inputs, rear camera
NP400 • Maps: US/Canada • 12 million points of interest

Micro Audio System

YAMAHA

HOT NEW PRODUCT!
369.99

MCR040O • Enjoy a variety of sources, including iPod • features digital amp and YST technologies

IPOD NOT INCLUDED

GET THE PHONE & TV FOR ONLY $299

**With purchase of any ROGERS phone on new activations with 3-year plan (minimum $30 monthly) – details in-store*

ROGERS

BlackBerry

Curve 8900
- Camera with video capture
- Built-in Wi-Fi and GPS
- Bluetooth technology

Camera, GPS & more!

0.00*

*Only on new activations with 3-year plan (minimum $30 monthly). details in-store.

SPECIAL PHONE & TV "BUNDLE"...

EXAMPLE:
$449 (LN32C350 TV)
+ $0.00 (Bold 8900)
- $150 (extra discount)
= **$299.00*** (NET)

SAMSUNG 32"

WAS $549 SAVE $100
449.00
TV price - without phone purchase

LN32C350
Hi-Definition LCD
- 2x HDMI • PC input

SONY BRAVIA "EX" SERIES 40"/46"

46" WAS $1299 SAVE $320
978.99
EXTRA $150 OFF (w/ Rogers Phone*)

40" WAS $999 SAVE $270
728.99
EXTRA $150 OFF (w/ Rogers Phone*)

KDL40/46EX400
Hi-Definition 1080p LCD
- 4x HDMI Inputs • PC input

• USB Input • ENERGY STAR® 4.0

SAMSUNG 42"/50" PLASMA

600Hz

50" WAS $999 SAVE $220
778.99
EXTRA $150 OFF (w/ Rogers Phone*)

42" WAS $799 SAVE $200
598.99
EXTRA $150 OFF (w/ Rogers Phone*)

PN42/50C430
Hi-Definition Plasma
- 2x HDMI Inputs • Game mode • USB

• Exceeds ENERGY STAR® standards

LG 50" PLASMA

600Hz

22.99 x60 Months*

WAS $1299 SAVE $300
998.99
EXTRA $150 OFF (w/ Rogers Phone*)

50PK550
Hi-Definition 1080p Plasma
- 3x HDMI • PC Input • USB Input

• 3,000,000:1 dynamic contrast

SHARP AQUOS 46"/52"

ADD ... Blu-ray DVD Player
ONLY $99
($250 VALUE w/ purchase of LE700 series)
BDHP24

SAVES ENERGY & MONEY!

52" WAS $2299 SAVE $500
1799.99
EXTRA $150 OFF (w/ Rogers Phone*)

46" WAS $1799 SAVE $300
1499.99
EXTRA $150 OFF (w/ Rogers Phone*)

LC46/52LE700
LED 1080p HD
- 4x HDMI, PC, USB inputs

• 120Hz motion plus technology

2001 AUDIO VIDEO

www.2001audiovideo.com

MARKHAM/SCARBOROUGH	SCARBOROUGH	SCARBOROUGH	LEASIDE	MISSISSAUGA	MISSISSAUGA	TORONTO
NEW! STEELES AVE. E, MARKHAM RD., TARSCOTT RD., PASSMORE AVENUE	EGLINTON AVE. E, PHARMACY, LEBOVIC AVE., VALDEN AVE., COMSTOCK RD.	HWY 401, ELLESMERE, KENNEDY RD., LAWRENCE	EGLINTON, LESLIE, LAIRD DR., BRENTCLIFFE	HWY 401, BRITANNIA, Heartland Town Centre, MAVIS RD, HURONTARIO/HWY 10	DIXIE RD., WHARTON WAY, UNIVERSAL DR., HWY 427, DUNDAS E.	DUFFERIN ST., DOVERCOURT, OSSINGTON, BLOOR ST.
5985 STEELES AVE. E (416) 299-7352	EGLINTON TOWN CENTRE (416) 757-2008	1420 KENNEDY RD. (416) 755-2001	953 EGLINTON AVE E. (416) 422-2004	765 BRITANNIA RD. W. (905) 567-7001	1995 DUNDAS E. (905) 629-2001	1032 BLOOR ST. W. (416) 536-2001

NEWMARKET	MARKHAM	WHITBY	AJAX	BRAMPTON	ORANGEVILLE	OAKVILLE/BURLINGTON	BURLINGTON	OAKVILLE	WOODBRIDGE	VAUGHAN	NORTH YORK	NORTH YORK	MILTON
GREEN LANE, Green Lane Centre, YONGE ST., LESLIE ST., DAVIS DR.	HWY 7, HWY 404, COCHRANE DR., PERTH, Woodbine Ave	(Next to Wal-Mart), BALDWIN, TAUNTON, BROCK ST. N., HWY 401	KINGSTON RD. (HWY 2), SALEM RD, HWY 401	Next to Theatres, TRINITY COMMONS, HWY 410, BOVAIRD	ORANGEVILLE FEDDERS, FOURTH AVE, THIRD ST, 10 HWY, BROADWAY	QEW, (AT THE SOUTHEAST CORNER), APPLEBY, BURLOAK	QEW, FAIRVIEW ST., GUELPH LINE, WALKER'S LINE	HWY 407, DUNDAS ST. E., TRAFALGAR RD, QEW	WESTON RD, HWY 400, NORTHVIEW BLVD, HWY 7	RUTHERFORD ROAD, HWY 400, (NEXT TO VAUGHAN MILLS MALL), JANE	HWY 401, Across from McDonalds, WESTON RD., DEE AVE.	STEELES, KEELE ST., FINCH, DUFFERIN	HWY 401, FERRIER, MAPLE AVE., THOMPSON RD., KENNEDY, MAIN ST. E.
18166 YONGE ST. (905) 895-3661	8502 WOODBINE AVE. (905) 479-2001	4160 Baldwin Street (905) 655-2251	170 KINGSTON RD. (905) 426-7499	TRINITY COMMONS (905)-799-2092	65 FOURTH AVE #C2 (519) 941-2051	3517 Wyecroft Rd. (905) 469-2210	3350 FAIRVIEW ST. (905) 637-2003	2431 TRAFALGAR RD (905) 257-5701	7887 WESTON #1&2 (905) 264-0300	9100 JANE ST. (905) 761-7660	2610 WESTON RD. (416) 245-2001	81 GERRY FITZGERALD DR #7 (416) 663-2001	1155 MAPLE AVE. (905) 864-9160

ALSO LOCATED IN: ***LONDON:*** WELLINGTON SOUTHDALE PLAZA (519) 685-2001 • ***BARRIE:*** 56 BARRIE VIEW DR. UNIT 3. (705) 726-3633 • ***CAMBRIDGE:*** 55 PINEBUSH RD. (519) 624-8791 • ***KITCHENER:*** 4396 KING ST. E. (HWY 8) (519) 650-2001 • ***CORPORATE/CONTRACTORS PURCHASES:*** 905-532-9844 • ***PROFESSIONAL INSTALLATION CALL:*** 416-755-0600 Ext.21

MON to FRI 10-9 • SAT 9:30-6 • SUN 11-5:30 ****60 EQUAL MONTHLY PAYMENT PLANS:*** Enjoy what you want today! Applicable on any item $598 and up.Taxes paid at time of purchase. NO ADMINISTRATION FEES. On approved credit only. Flyer pricing based on 60 months equal monthly payments. Unpaid balances are calculated at an interest rate of 13.50%. FINANCING NOT AVAILABLE AT OUR 3 SCARBOROUGH LOCATIONS. Although we strive for accuracy, errors sometimes occur. Corrections to any errors will be posted in our stores. ****CAB BASIC***

Introducing FaceTime video calling. Smile.

iPhone 4 | Bell

© 2010 Apple Inc. All rights reserved. 1-800-MY-APPLE or www.apple.com. Wireless service plan required. FaceTime requires iPhone 4 and Wi-Fi.